

# Component 1 Art, Craft and Design

Standard mark = 55

Keyword descriptors from the taxonomy:

Focused

Comprehensive

Risk-taking

	AO1	AO2	AO3	AO4	Total
Mark	14	14	13	14	55
Level	5	5	5	5	5
	Mostly confident and assured ability	Mostly confident and assured ability	Just confident and assured ability	Mostly confident and assured ability	



Standard mark = 55

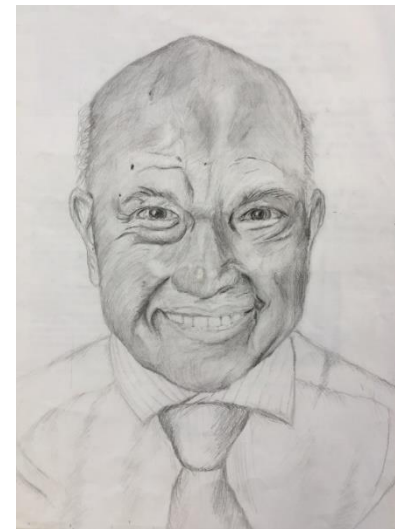
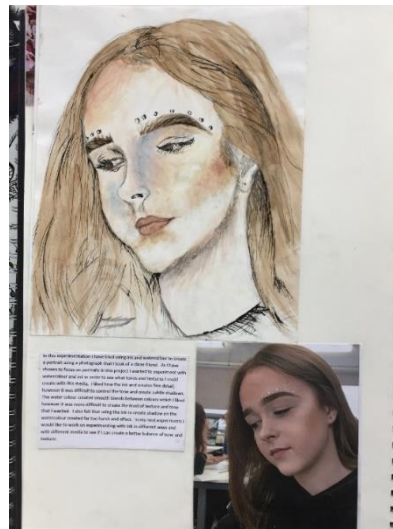
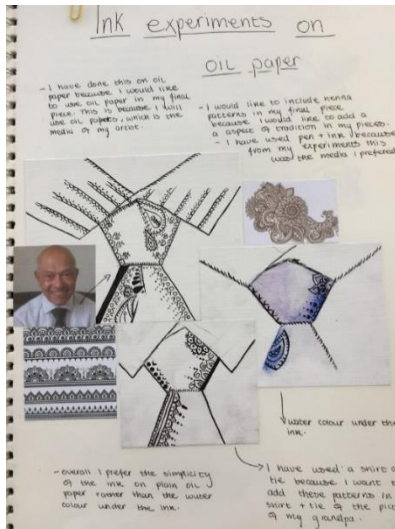
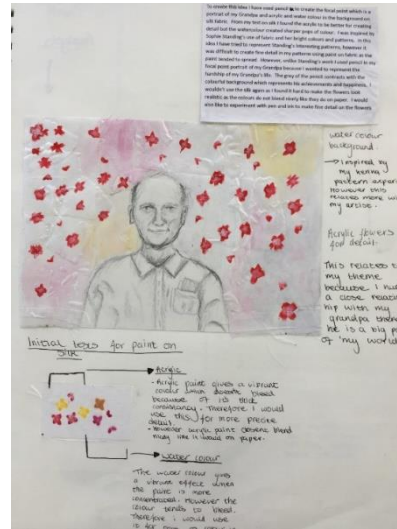

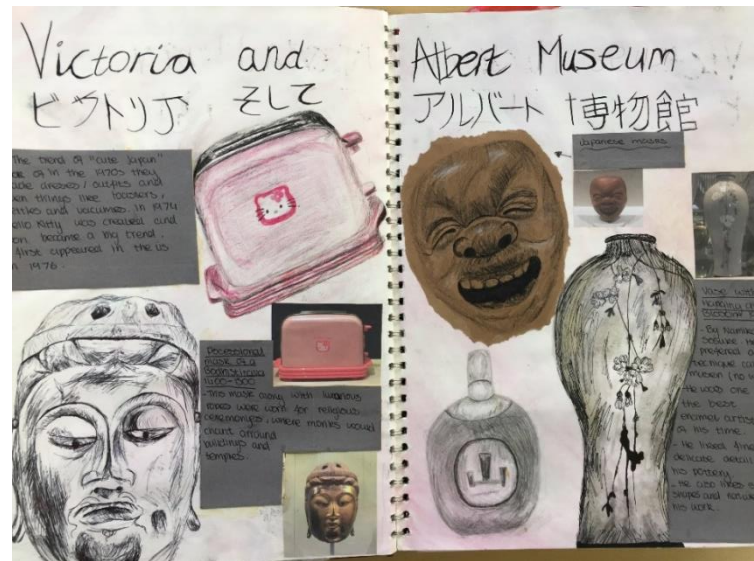
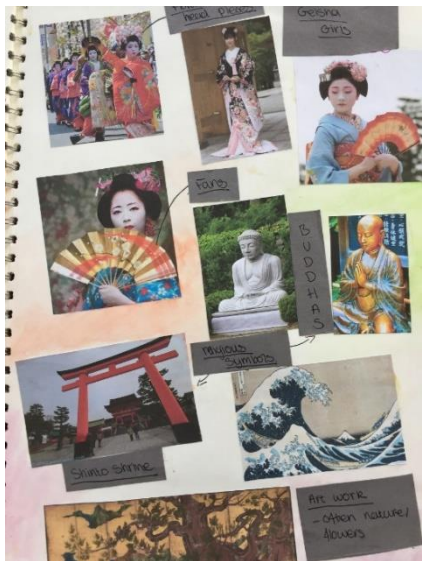
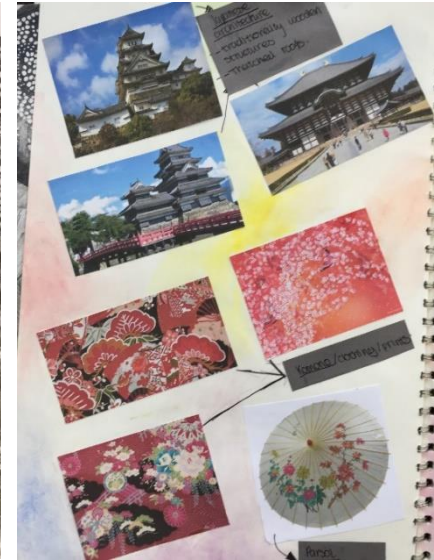

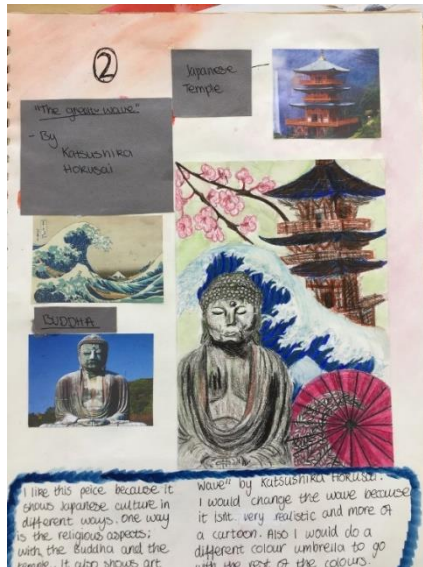
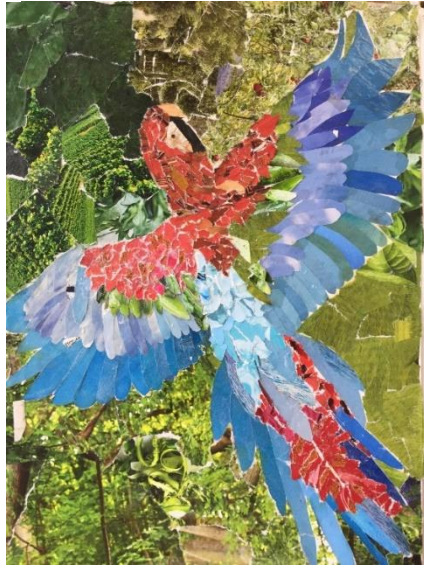

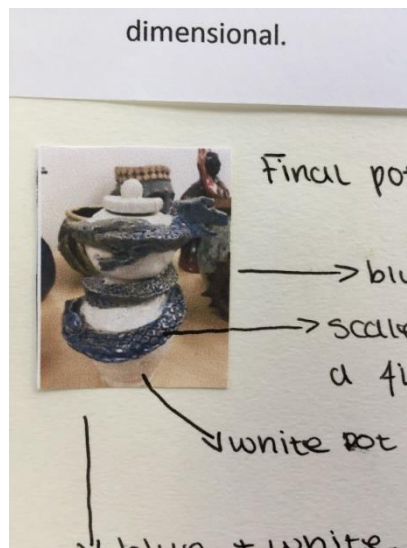
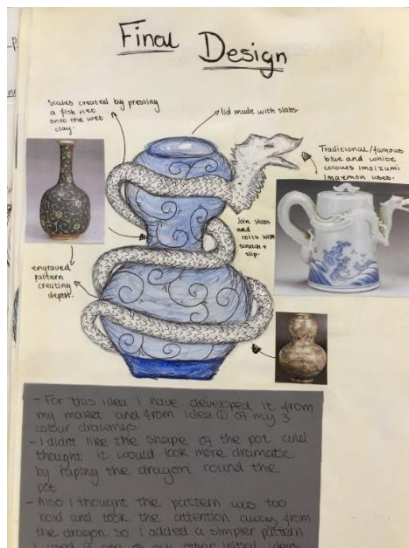
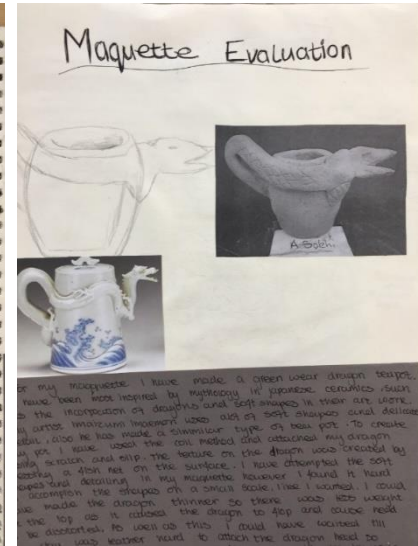
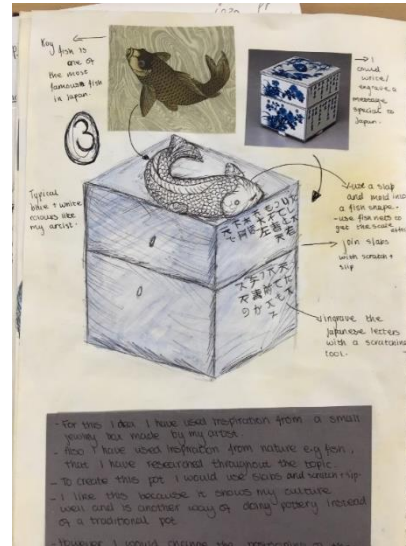
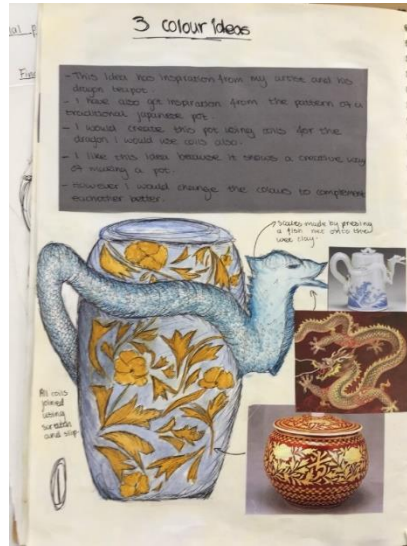
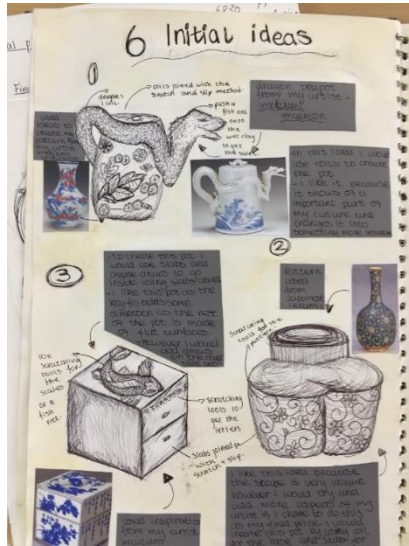

Standard mark = 55

Keyword descriptors from the taxonomy:

Focused

Comprehensive

Risk-taking

	A01	A02	A03	A04	Total
Mark	14	14	13	14	55
Level	5	5	5	5	5
	Mostly confident and assured ability	Mostly confident and assured ability	Just confident and assured ability	Mostly confident and assured ability	

Comments:

- The development of ideas is convincing and shows a confident and assured ability to make personal responses through relevant investigations.
- Critical understanding of context and sources is focused and informs further experimentation.
- The candidate demonstrates a confident ability to record observations and insights. Selection and experimentation with materials and techniques shows some risk-taking.
- Annotation is focused and engaged with some effective critical analysis.
- This is a convincing and resolved submission of work. The candidate creates meaningful responses through a confident application of formal elements.