

Component 1 Art, Craft and Design

Standard mark = 45

Keyword descriptors from the taxonomy:

Informed Thoughtful

Purposeful Cohesive

Engaged

	AO1	AO2	AO3	AO4	Total
Mark	11	11	11	12	45
Level	4	4	4	4	4
	Mostly competent and consistent ability	Mostly competent and consistent ability	Mostly competent and consistent ability	Fully competent and consistent ability	

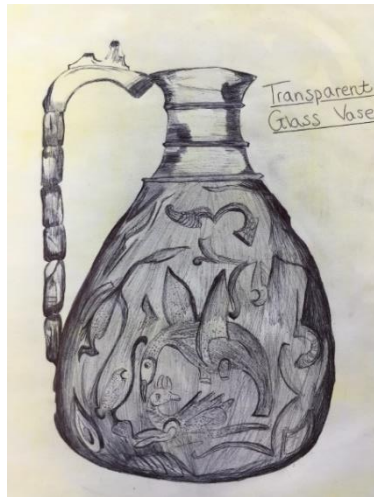
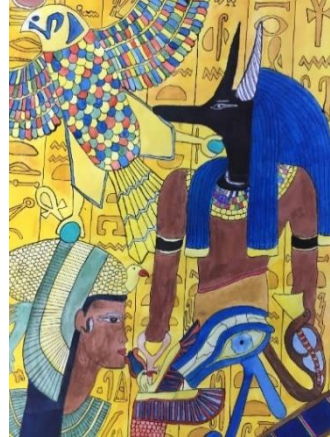

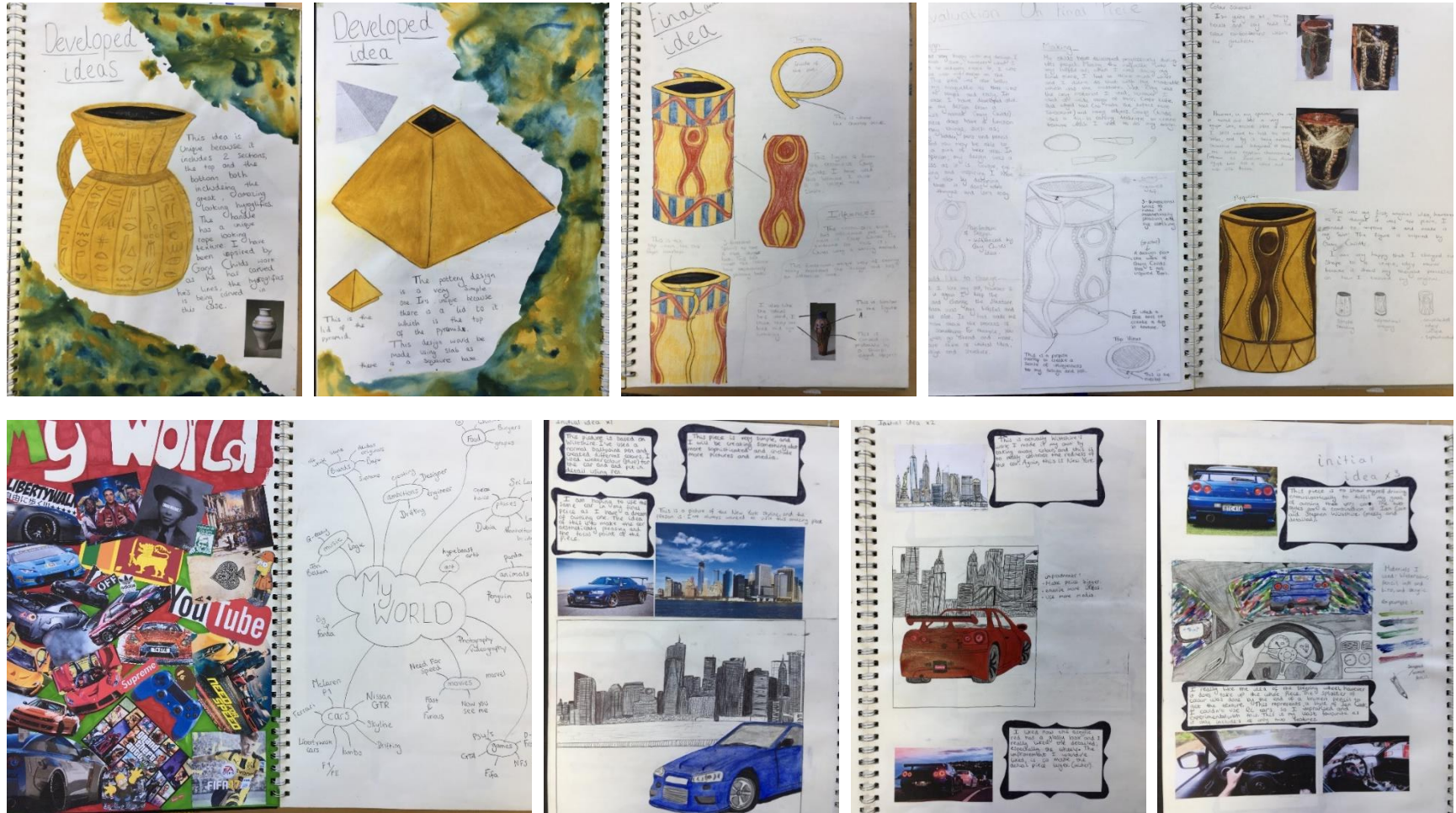

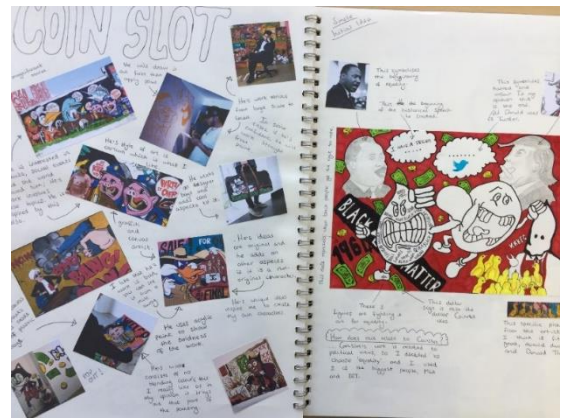
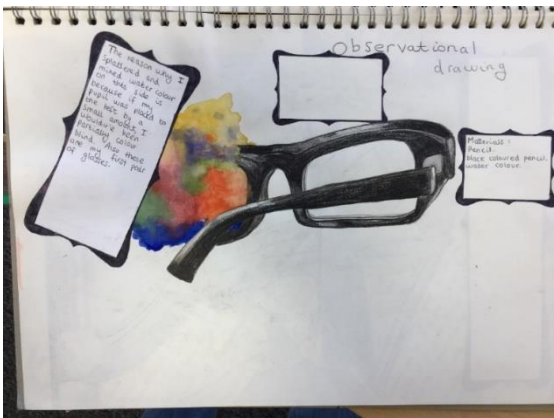
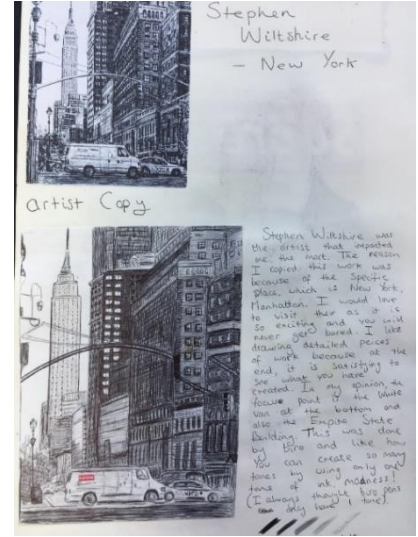

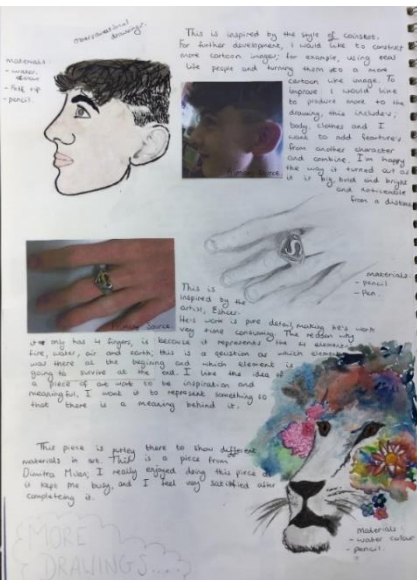
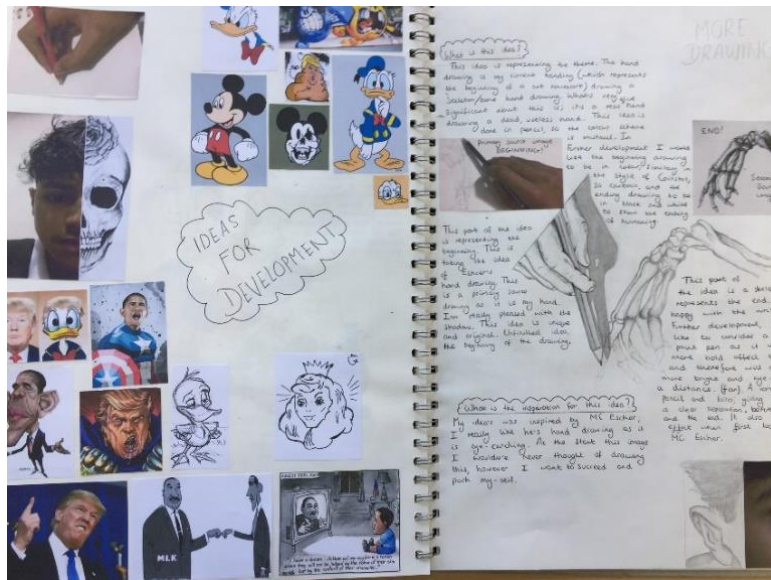
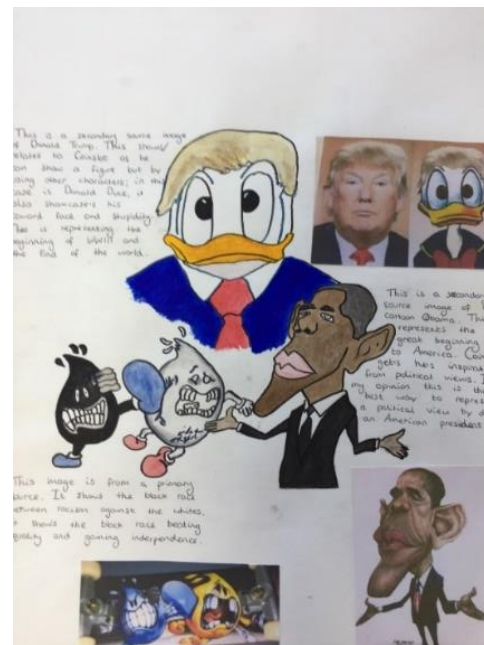
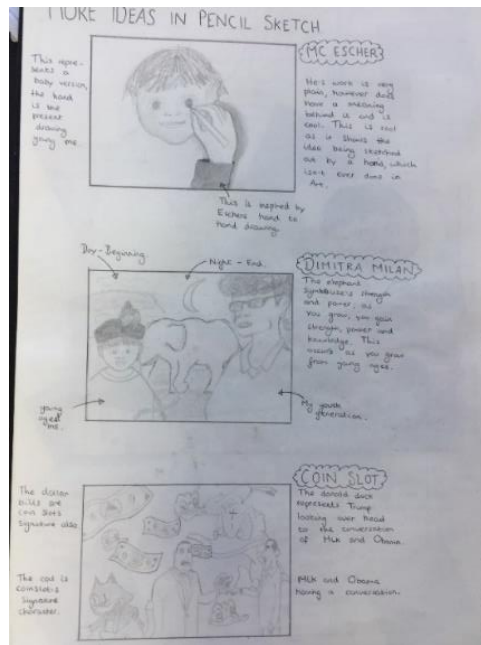

COPY

I really enjoyed doing this copy, mainly because it's quite a bit of fun. The hardest part of this was getting the right colour scheme. For example, a skin colour was a shade of 30% to 35%, the hair was a shade of 30% to 35%. The figure was a shade of 30% to 35%. The background was a shade of 30% to 35%.

Superman is 2017. "There's a New Victim in town." (LA) "Super size me" 2.8 x 22.

The character, the ability to breathe through water, was a result of his being in the water for a long time. The character was a result of his being in the water for a long time.

The same character's strength was a result of his being in the water for a long time. The character was a result of his being in the water for a long time.

LIE

can just hear me... can't hear me... can't hear me... can't hear me... can't hear me...

He does not... He does not... He does not... He does not... He does not...

He is... He is... He is... He is... He is...

He is... He is... He is... He is... He is...

He is... He is... He is... He is... He is...

Who is the idea about?

The idea is an expression of... The idea is an expression of... The idea is an expression of...

The man represents... The man represents... The man represents... The man represents... The man represents...

The man represents... The man represents... The man represents... The man represents... The man represents...

Who is the idea about?

The idea is an expression of... The idea is an expression of... The idea is an expression of...

The idea is an expression of... The idea is an expression of... The idea is an expression of...

The idea is an expression of... The idea is an expression of... The idea is an expression of...

DRAWING...

MAN

This represents 2 biological... This represents 2 biological... This represents 2 biological...

The woman represents... The woman represents... The woman represents... The woman represents... The woman represents...

The skulls represent... The skulls represent... The skulls represent... The skulls represent... The skulls represent...

Standard mark = 45

Keyword descriptors from the taxonomy:

Informed Thoughtful

Purposeful Cohesive

Engaged

Comments:

- Knowledge, understanding and skills are generally cohesive throughout.
- There is evidence of experimentation and exploration of a range of photographic techniques and processes, however ideas are not always adequately developed.
- This is competent and consistent work with thoughtful development of ideas with informed references to the work of others.
- Annotation is reflective, however often descriptive and sometimes superfluous.
- The candidate has realised their intentions through the purposeful investigations they have pursued.

	A01	A02	A03	A04	Total
Mark	11	11	11	12	45
Level	4	4	4	4	4
	Mostly competent and consistent ability	Mostly competent and consistent ability	Mostly competent and consistent ability	Fully competent and consistent ability	