

Component 1 Art, Craft and Design

Standard Mark – 45

	A01	A02	A03	A04	TOTAL
Mark	11	11	12	11	45
Level	4	4	4	4	
	Mostly competent and consistent ability	Mostly competent and consistent ability	Fully competent and consistent ability	Mostly competent and consistent ability	

Keyword descriptors from the taxonomy:

Purposeful

Secure

Engaged

Skilful

Examiner comments:

- This submission of work is mostly level 4 with its strength being evidenced in A03.
- There is evidence of drawing, collage and printmaking.
- The project is developed in a purposeful manner which presents as an engaging submission of work.
- There is a skillful control over the formal elements that have been explored within the submission driven by insights gained through the exploration of ideas and reflections.
- The candidate's investigative process shows their competent and consistent understanding of the context of their own ideas and the sources, that have informed them.
- Annotation shows a purposeful understanding of the variety of sources that they have referenced.
- The candidate produces a meaningful response demonstrating an engaged understanding of visual language through their application of the formal elements.



Pearson

Final outcome

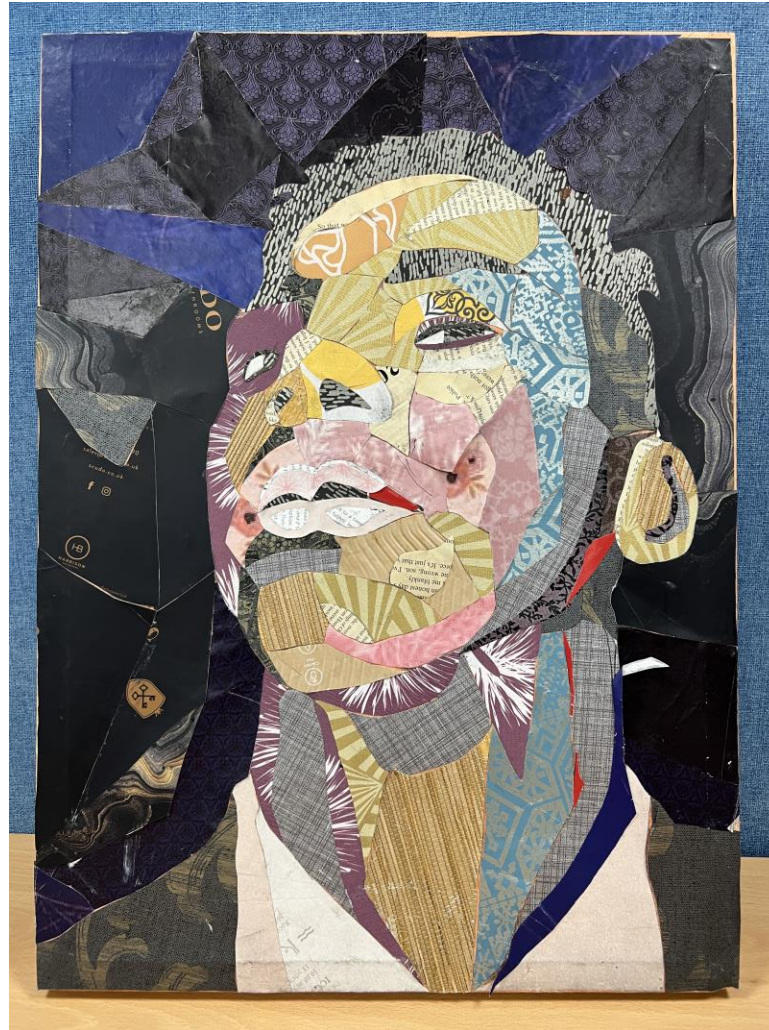

Standard Mark – 45

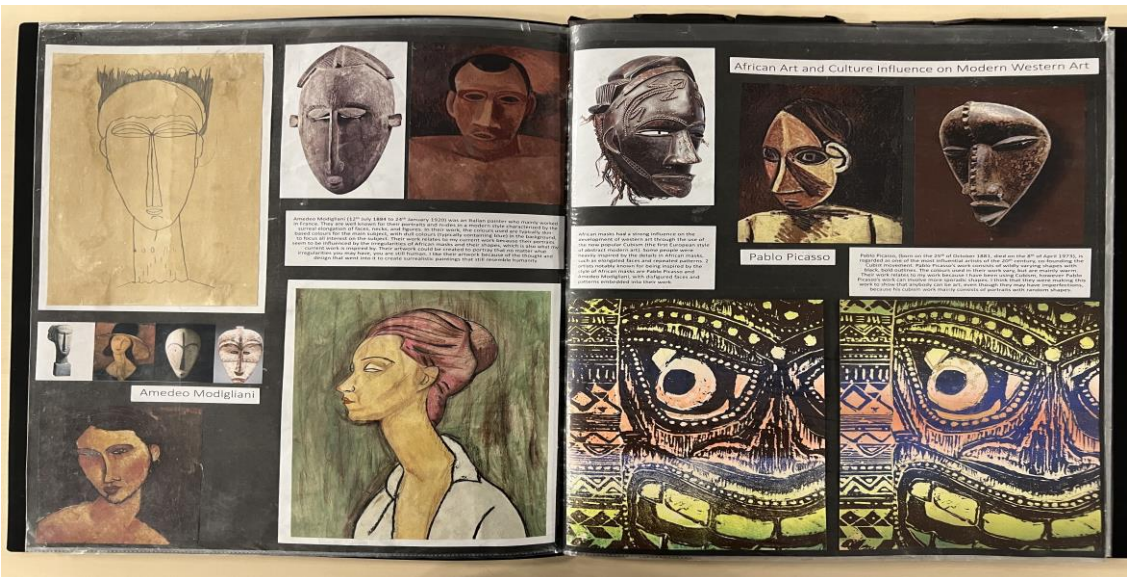
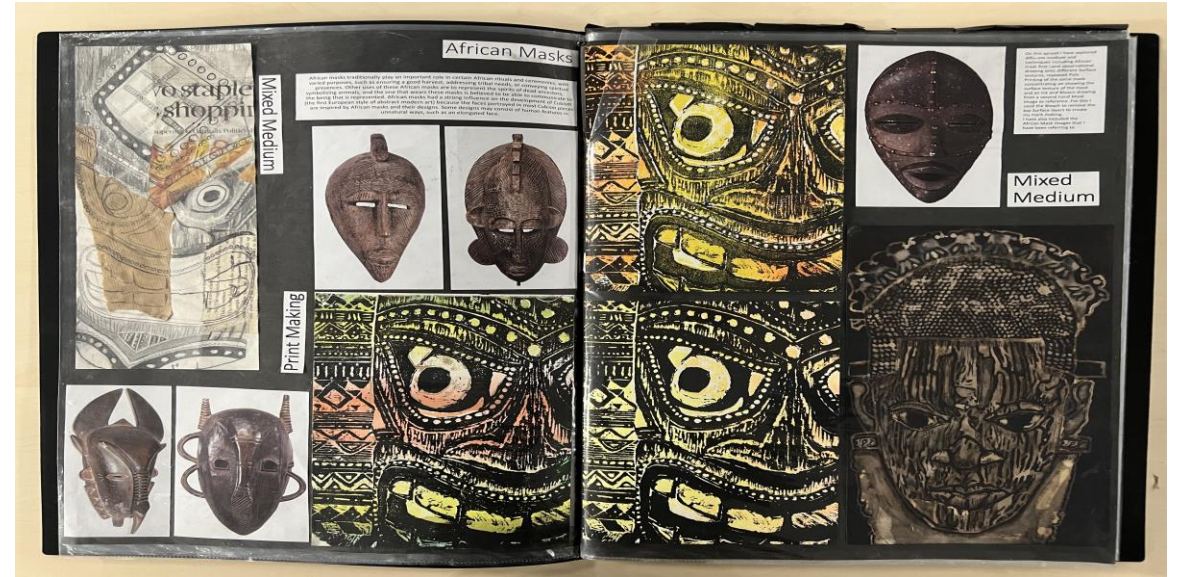

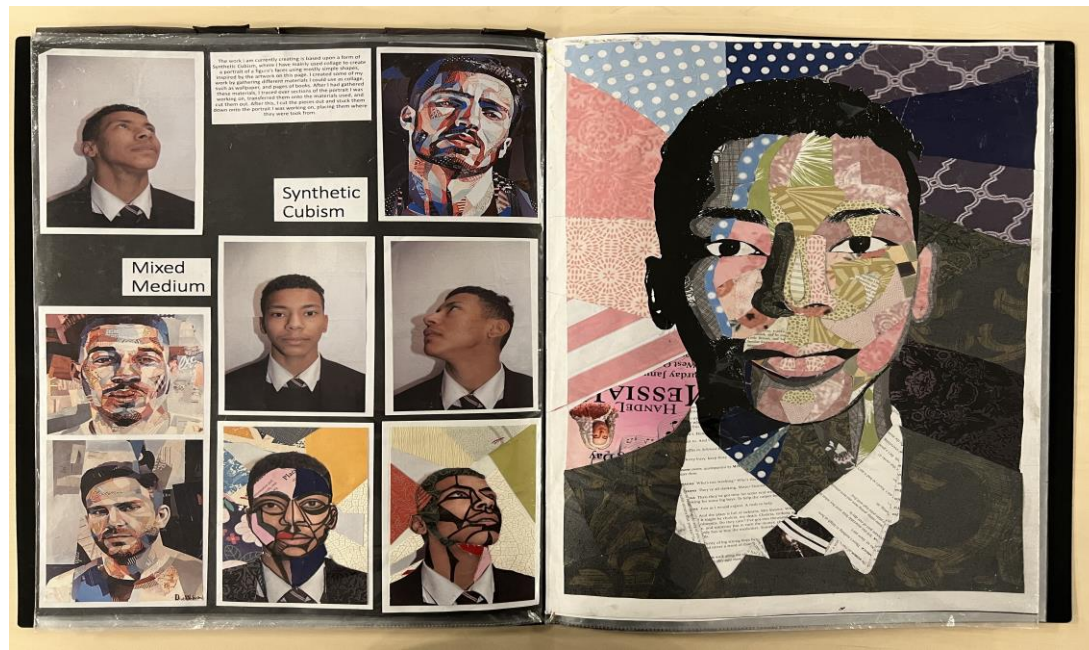
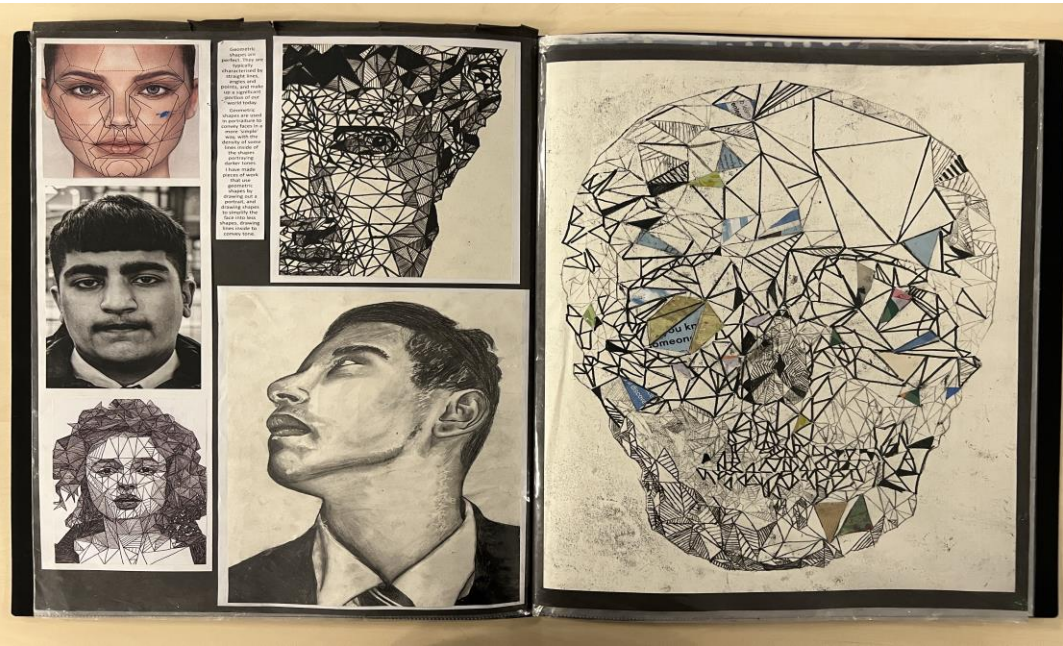

Standard Mark - 45

