

Component 1 Art, Craft and Design

Standard mark = 41

Keyword descriptors from the taxonomy:

Purposeful

Thoughtful

	AO1	AO2	AO3	AO4	Total
Mark	11	11	10	9	41
Level	4	4	4	3	4
	Mostly competent and consistent ability	Mostly competent and consistent ability	Just competent and consistent ability	Fully emerging competent ability	

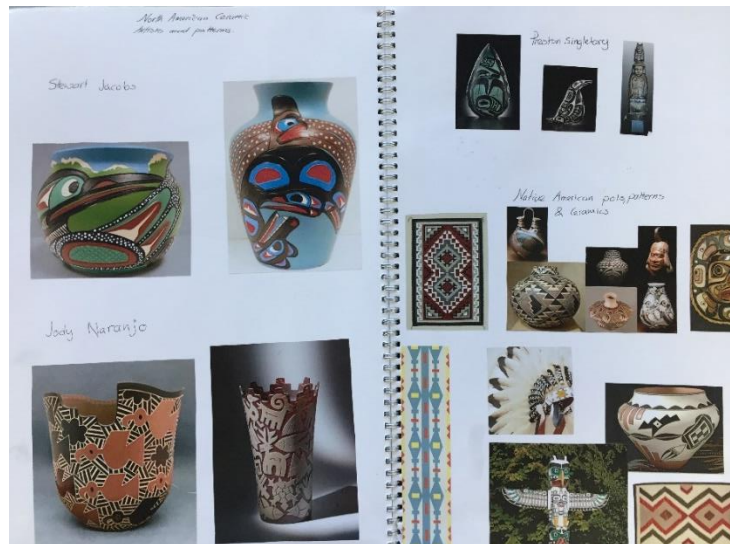
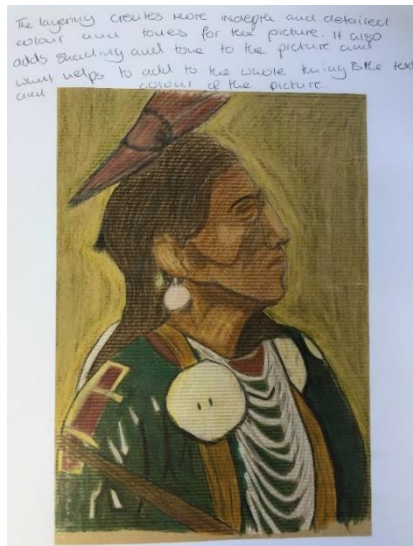
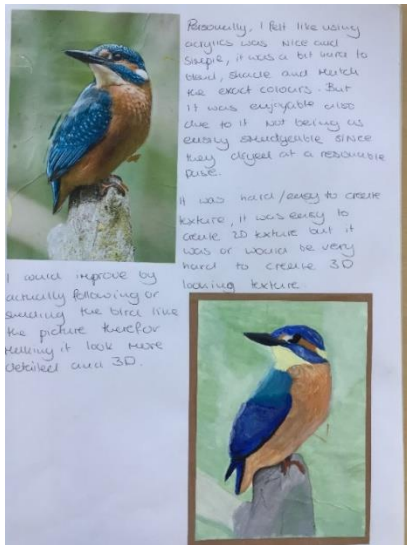

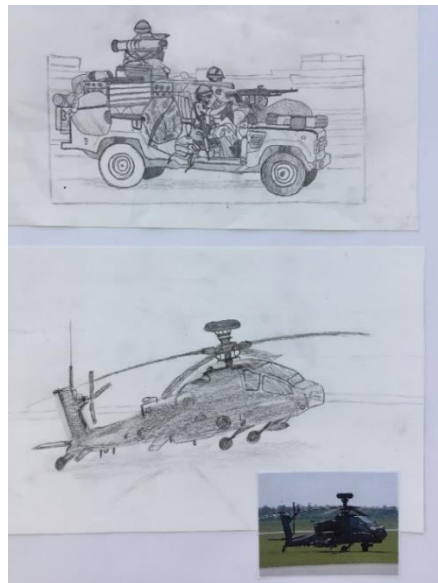
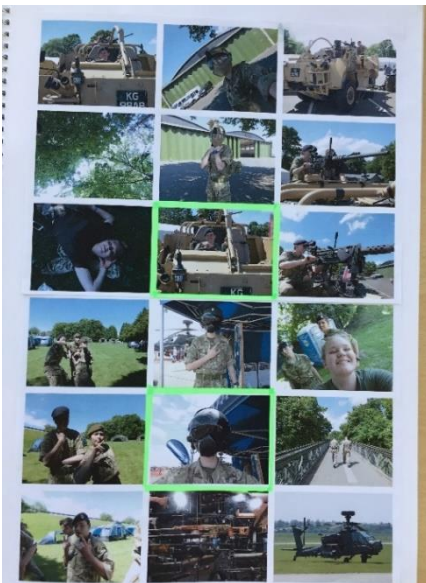
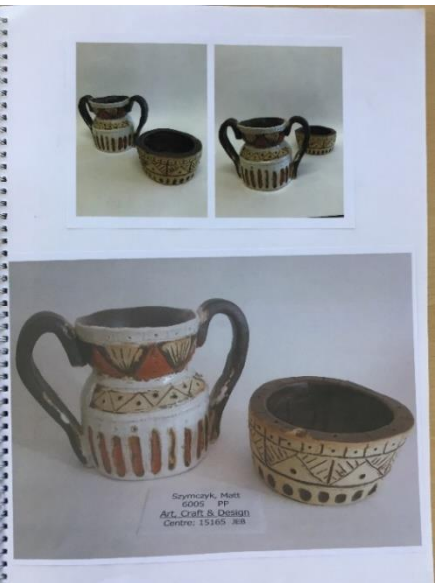
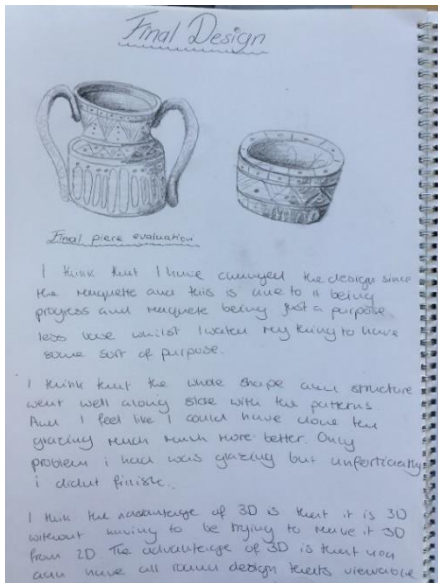
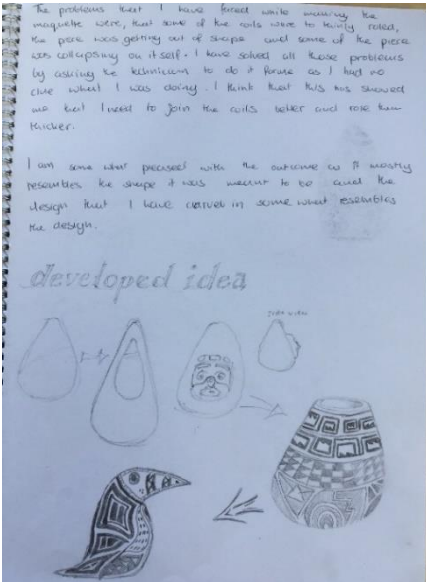
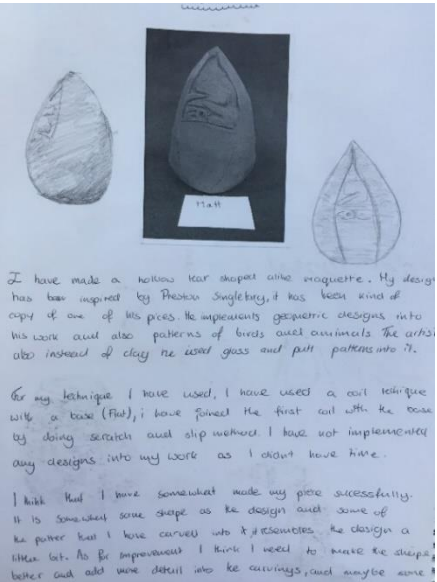

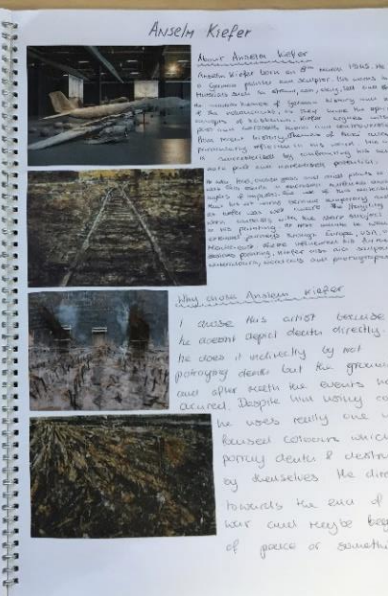
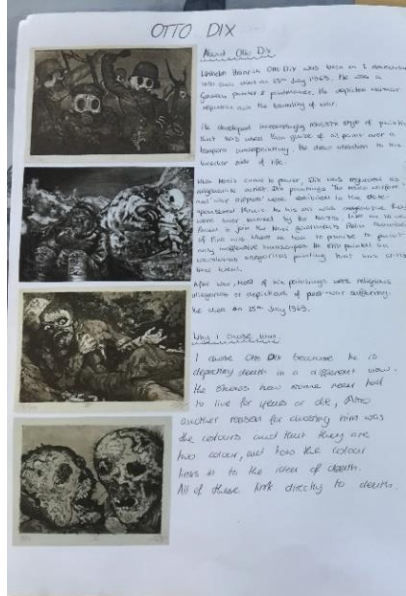
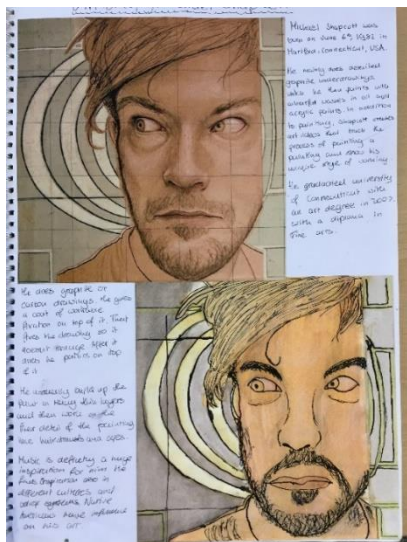
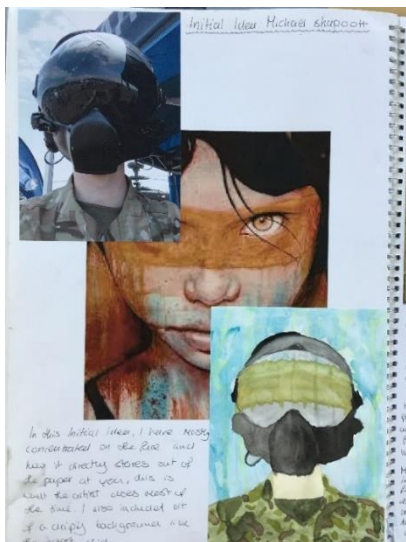
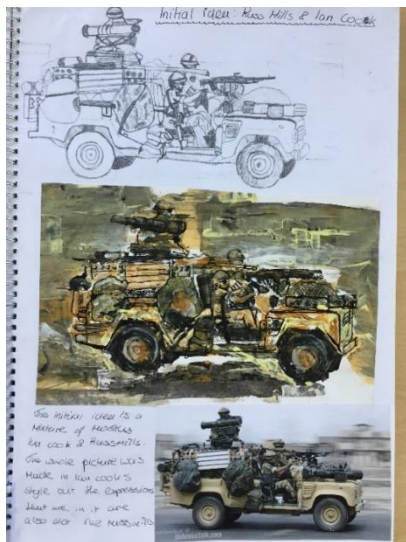

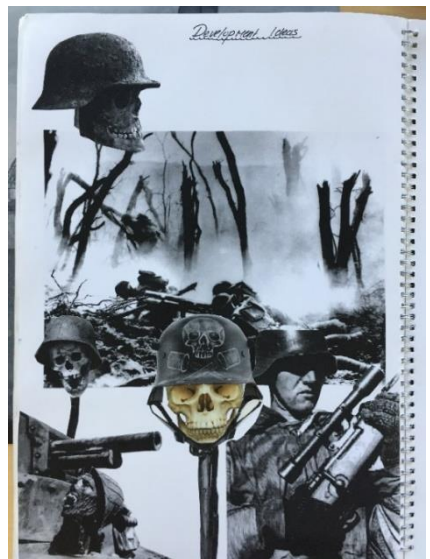
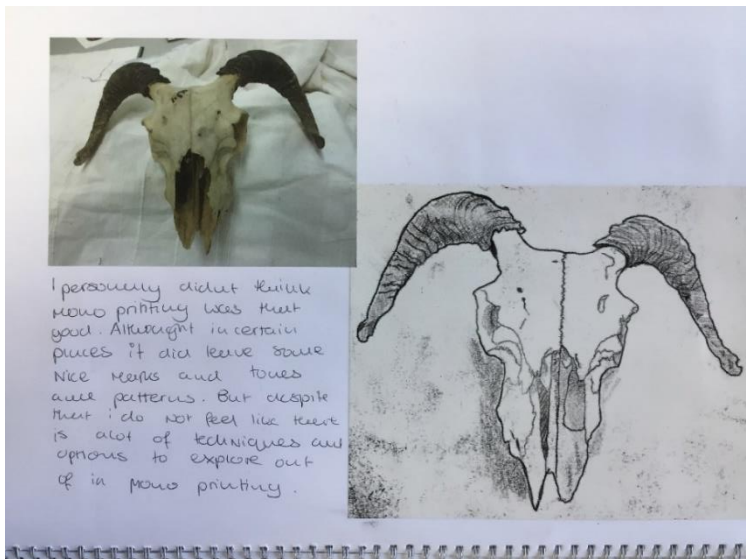
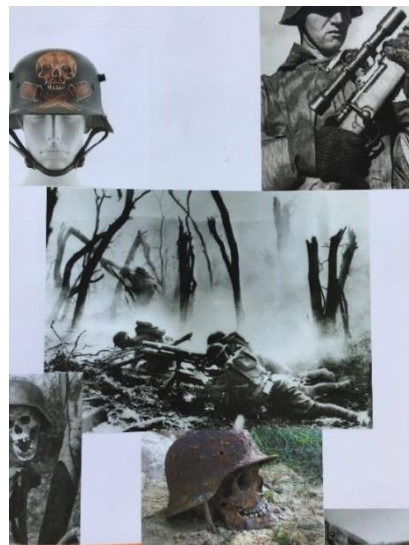
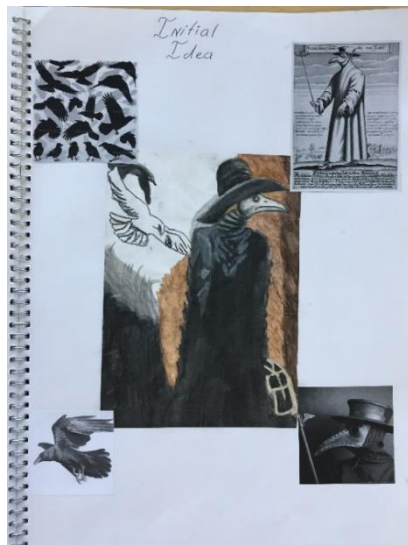
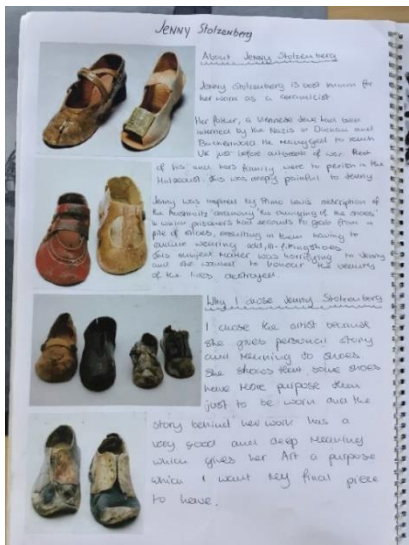

Standard mark = 41

Keyword descriptors from the taxonomy:
 Purposeful
 Thoughtful

	A01	A02	A03	A04	Total
Mark	11	11	10	9	41
Level	4	4	4	3	4
	Mostly competent and consistent ability	Mostly competent and consistent ability	Just competent and consistent ability	Fully emerging competent ability	

Comments:

- The candidate's knowledge, understanding and skills are secure and cohesive.
- The development of ideas is thoughtful and shows consistent critical understanding of sources.
- The refinement of ideas and exploration of materials is purposeful and consistent.
- There is a competent and consistent ability to record observations and insights through drawing, painting and photography.
- Annotation of ideas is reflective and relevant to intentions.
- The candidate's personal response shows fully emerging competence in their understanding of visual language through the application of the formal elements.