

# Component 1 Art, Craft and Design

Standard mark = 38

Keyword descriptors from the taxonomy:

Reflective                      Predictable  
Growing control              Broadening  
Endeavour                      Safe  
Purposeful

	AO1	AO2	AO3	AO4	Total
Mark	9	10	10	9	38
Level	3	4	4	3	3/4
	Fully emerging competent ability	Just competent and consistent ability	Just competent and consistent ability	Fully emerging competent ability	

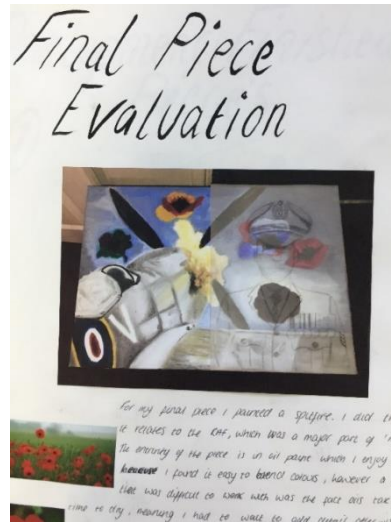
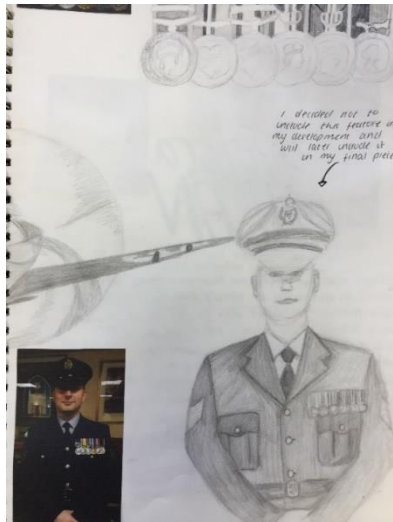

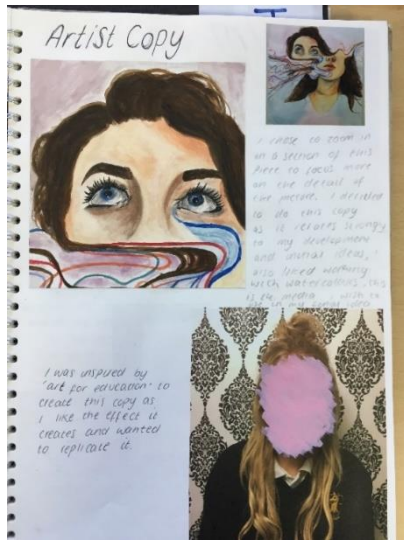

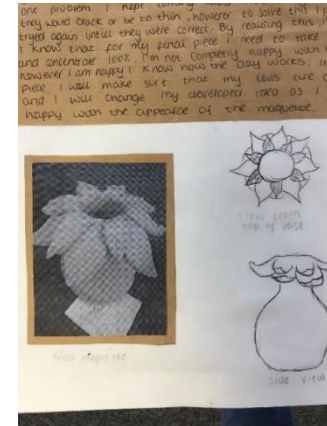
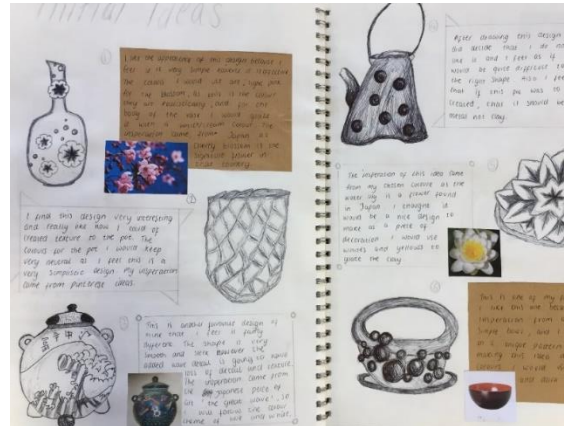

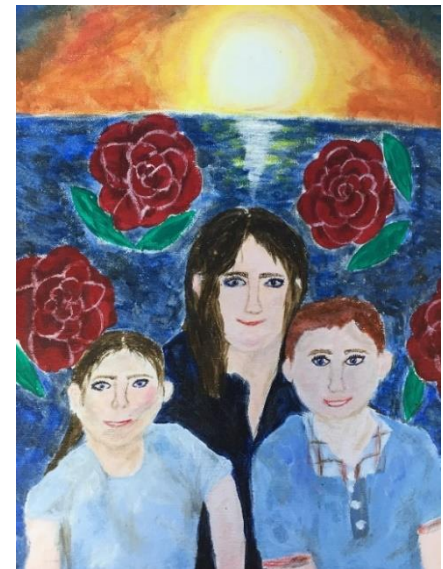

Standard mark = 38

Standard mark = 38

Keyword descriptors from the taxonomy:

Reflective	Predictable
Growing control	Broadening
Endeavour	Safe
Purposeful	

	A01	A02	A03	A04	Total
Mark	9	10	10	9	38
Level	3	4	4	3	3/4
	Fully emerging competent ability	Just competent and consistent ability	Just competent and consistent ability	Fully emerging competent ability	

Comments:

- The development of ideas through investigations are predictable, but show endeavour.
- The refinement of ideas and exploration of materials is purposeful and consistent.
- There is a competent and consistent ability to record observations and insights through drawing, painting and photography.
- Annotation of ideas is reflective and relevant to intentions.
- The candidate's personal response shows fully emerging competence in their understanding of visual language through the application of the formal elements.