

Exams Update 11 June 2014

Welcome to your regular roundup of all the important updates at Edexcel. [You can find all of our notices online](#)



Ordering additional Examination Stationery

You can order extra items by visiting our **Additional Stationery Requests site**

Our **Stationery and Materials booklet** provides information regarding exam stationery requirements for the June 2014 examination series.

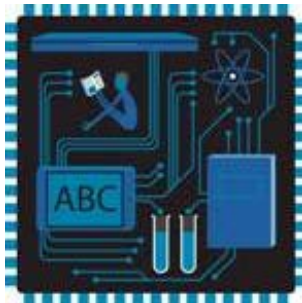

Requesting Parcelforce Labels

You can request additional examiner address labels via our **online form**.

For security reasons you will need an Edexcel Online registered email address to use this service.

NB: Please note that any requests for extra labels will take 2-3 days to be sent.



BTEC SRF submission deadline

Please note the deadline to make BTEC certification claims using student report forms (SRFs) is **5 July 2014**.

For guidance on how to fill in SRFs please click **here**.
Alternatively, you can submit individual or bulk certification claims on Edexcel Online. For assistance on how to do this please click **here**.



Amending Coursework Marks

Please submit your coursework/controlled assessment marks on Edexcel Online or using the appropriate OPTEMS form. For video guidance on how to submit marks on Edexcel Online click **here**.

NB: If you would like to amend coursework marks that have already been submitted please email **courseworkmarks@pearson.com**



NQF BTEC 2014/2015 external assessment timetables

We have now published the exam timetable for NQF BTEC paper-based exams and set tasks for 2014/2015.

[Click here for details](#)

Like or dislike our updates? Tell us at www.edexcel.com/complaintsandfeedback

If you'd like to contact us please visit www.edexcel.com/contactus

Your information

Terms and Conditions



You are receiving this eNewsletter because you signed up for it, either by filling out a form, sending us an email, or subscribing via our website.



You can unsubscribe at any time [here](#).



For more details, take a look at our [privacy policy](#).



[Share](#) this email

ALWAYS LEARNING

PEARSON

Pearson Education Ltd, Edinburgh Gate, Harlow, Essex CM20 2JE.

Registered office 872828