

Pearson Edexcel Qualifications: fees for UK centres

1st August 2019 – 31st July 2020

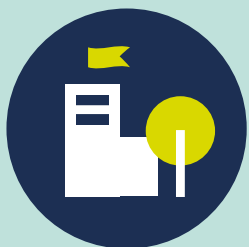

About Pearson Edexcel

Whether it's at home, in the classroom, or in the workplace, learning is a never-ending road of discovery, challenge, inspiration and wonder. At Pearson, we create tools that provide opportunities for learners at every stage of their journey. Because wherever learning flourishes, so do people. With 35,000 employees in more than 70 countries, we are working to help people of all ages make measurable progress in their lives through learning.

Our qualifications team is dedicated to ensuring you have the best possible experience from us, by providing learning materials, technologies, world class qualifications and assessments to help everyone everywhere aim higher and fulfil their true potential. We work closely with thousands of teachers to make sure you have all the support you need for you and your students.

In the UK, we are the largest awarding organisation offering academic and vocational qualifications that are globally recognised and benchmarked, with educational excellence rooted in names like Edexcel, BTEC and LCCI. We're driving innovation through digital products such as ResultsPlus or ExamWizard, and supporting skills and employability for progression to study, work and life. We put the learner at the centre of everything we do, because wherever learning flourishes, so do people.

Contents

- ▶ **Our qualifications support**
- ▶ **Entry and registration deadlines for 2019-2020**
- ▶ **Our subject fees**

➡ **General Certificate of Secondary Education GCSE**

➡ **AS and A level**

➡ **Supplementary GCE Fees**

➡ **International Fees**

➡ **Entry Level Certificate (Academic)**

➡ **Edexcel Award**

➡ **Edexcel Certificate and Diploma in Digital Applications (CiDA/DiDa)**

➡ **Edexcel Projects and Extended Projects**

➡ **Edexcel Functional Skills Levels 1 & 2**

▶ **Glossary**



Your continuous qualification support...

...your journey starts here, including:

Teaching and learning support

- Specifications, sample assessment materials, plus planning and teaching resources.

Post-results support services, to help inform teaching and learning, including:

ResultsPlus

- Our free online results analysis tool that gives you a detailed breakdown of your students' performance in Pearson Edexcel exams.

Access to Scripts

- Free Access to Scripts, allowing you to view your candidates' marked exam scripts online or download as a PDF.

Assessments and examinations

- World class qualifications and assessments to help everyone everywhere aim higher and fulfil their true potential.

Training and events

- Face-to-face, online and pre-recorded training and events to support departmental CPD.

Expert personal subject support

- Subject Advisors, providing fast, reliable, expert subject support by email or phone.

Revision and examWizard

- Create mock exams, homework or revision activities using examWizard - our free online resource containing a bank of past exam questions, mark schemes and examiners' reports, updated with the latest questions following each exam series.



Entry and registration deadlines for 2019–2020

Our entry deadlines and late fee dates are listed below. We have also included the date when basedata will be available on our website. This is the date you can start submitting entries via Electronic Data Interchange (EDI) or on Edexcel Online at www.edexcelonline.com.

If you're having difficulty meeting an entry deadline, please contact us before the deadline and we will support your entry submission process.

If you require information on EDI or basedata, please go to quals.pearson.com/edi-reg

The basedata and qualifications sections of the **Information Manual** contain listings of subject availability in each exam series and should be used with this document.

Exam Series	Basedata issued	Entry deadline	Late fees charged from	Amendment fees charged from	High late fees charged from
November 2019	02/09/2019	04/10/2019	05/10/2019	01/11/2019	01/11/2019
January 2020	09/09/2019	21/10/2019	22/10/2019	22/11/2019	22/11/2019
June 2020 (GCSE, GCE, ELC, AEA, L3 Core Maths)	11/11/2019	21/02/2020	22/02/2020	22/04/2020	22/04/2020
June 2020 (all other)	11/11/2019	21/03/2020	22/03/2020	22/04/2020	22/04/2020

Our subject fees – GCSE

The table below indicates the fees payable for each qualification when you make an exam entry.

Pearson Edexcel General Certificate of Secondary Education GCSE	
Subject	GCSE*
Arabic	£38.55
Art and Design	£41.40
Astronomy	£38.05
Biology	£41.40
Biblical Hebrew	£38.55
Business	£42.20
Chemistry	£41.40
Chinese	£38.55
Citizenship Studies	£34.70
Combined Science (Double award)	£78.20
Computer Science	£42.80
Design and Technology	£39.40
Drama	£40.95
English Language	£42.55
English Literature	£42.55
French	£39.82
Geography (A and B)	£41.50

Pearson Edexcel General Certificate of Secondary Education GCSE	
Subject	GCSE*
German	£39.82
Gujarati	£38.55
Greek	£38.55
History	£41.50
Italian	£38.55
Japanese	£38.55
Mathematics	£41.50
Music	£39.90
Persian	£38.55
Physical Education	£41.90
Physics	£41.40
Portuguese	£38.55
Psychology	£37.95
Religious Education (A and B)	£45.40
Russian	£38.55
Spanish	£39.82
Statistics	£42.00
Turkish	£38.55
Urdu	£38.55

*Full course fees only. All short course fees are £24.80.

Our subject fees – AS and A level

The table below indicates the fees payable for each qualification when you make an exam entry.

Pearson Edexcel General Certificate of Education (GCE) AS and A level		
Subject	AS level	A level
Arabic	£58.10	£106.75
Art and Design	£50.50	£97.95
Biology	£49.55	£95.55
Business	£55.10	£99.15
Chemistry	£49.55	£95.55
Chinese	£87.50	£117.75
Design and Technology	£103.15	£190.10
Drama	£75.25	£156.35
Economics A	£55.10	£99.15
Economics B	£55.10	£99.15
English Language	£50.05	£87.20
English Language and Literature	£50.05	£87.20
English Literature	£49.55	£87.20
French	£56.30	£110.65
Further Mathematics	£58.60	£121.60
Geography	£54.70	£121.10
German	£56.30	£110.65

Pearson Edexcel General Certificate of Education (GCE) AS and A level		
Subject	AS level	A level
Greek	£58.10	£107.30
Gujarati	£58.10	£118.25
History	£49.45	£108.15
History of Art	£55.10	£144.40
Italian	£63.50	£118.25
Japanese	£58.10	£107.70
Mathematics	£58.45	£121.60
Mathematics (Advanced Extension Award)		£51.60
Music	£77.35	£157.00
Music Technology	£85.05	£167.50
Physical Education	£77.35	£159.10
Persian	£58.10	£118.25
Physics	£49.55	£95.55
Politics	£52.75	£104.65
Portuguese	£58.10	£118.25
Psychology	£49.70	£101.20
Religious Education	£50.05	£114.25
Russian	£64.35	£118.25
Spanish	£56.30	£110.65
Statistics	£62.55	£122.15
Turkish	£58.10	£118.25
Urdu	£64.35	£118.25

Pearson Edexcel Mathematics in Context	
Subject	Fee
Mathematics in Context (Level 3 Core Maths)	£54.40
Supplementary AS/A level Fees	
Subject	Fee
Provision of visiting examiners for AS/A level (French, German or Spanish)	£25.25
Provision of oral examinations for AS/A level candidates at Pearson premises	£36.00
International Fees	
Subject	Fee
International GCSE (Excluding Modern Foreign Languages)	£48.70
International GCSE Modern Foreign Languages	£75.50
International Double Award Science	£97.40
International GCSE English as a Second Language Speaking Test (optional)*	£32.65
Pearson Entry Level Certificate (Academic)	
Subject	Fee
All subjects	£23.50
Moderation visits to centres (per day)	£189.00
Pearson Edexcel Award	
Subject	Fee
Edexcel Award subjects (levels 1 or 2)	£18.70
Edexcel Award subjects (level 3)	£18.70

*Supplementary fee

Pearson Edexcel Certificate and Diploma in Digital Applications (CiDA/DiDA)	
Subject	Fee
Certificate in Digital Applications (CiDA)	£41.60
Diploma in Digital Applications (DiDA)	£83.20
Additional Unit Fee	£19.97
Late Entry Fee	£19.97
Higher Late Entry Fee (all units/levels)	£39.94
Edexcel Projects and Extended Projects	
Subject	Fee
Foundation & Higher Projects	£34.20
Extended Project	£53.90
Edexcel Functional Skills Levels 1 and 2	
Subject	Fee
English: Speaking, Listening and Communications only	Free
English: Reading only	£8.49
English: Writing only	£8.50
Information and Communication Technology (ICT)	£16.99
Mathematics	£16.99

*Supplementary fee

Notes: A CiDA/DiDA registration fee permits one attempt for each unit within that level. Any additional units, which may require to re-set, will be charged at an additional unit fee.

All entries received after the published entry deadline may attract a late entry fee or higher late unit fee. Please refer to the Information Manual for exact entry dates and further details. This can be downloaded from quals.pearson.com/infomanual

Candidates starting a CiDA or DiDA qualification must first be registered in order that unit entries can be made for them. For candidates intending to submit units in the January 2020 examination series, registration must be completed between 1 September and 21 October 2019. For all other September 2019 starters, registration must be made between 1 September and 15 November 2019.

Glossary

Ad hoc inspection fees

Please note that all centres will be subject to periodic ad hoc inspections during the conduct of the examinations. These are to ensure that the examinations are being administered correctly. Every effort will be made to minimise expenditure but the cost of these inspections will be re-charged to the centre by the inspecting authority as part of quality assurance.

Late Fees

We recognise how important it is for us to deliver your papers on time which is why we have a late fees policy to encourage all schools to make their exam entries as early as possible. The late fee charged, is based on the unit fee for the qualification. From the late fee date, the entry (unit or subject) fee is doubled. The entry fee is trebled after the high late fee date.

Changes to entries

You will not be charged a late fee for changing candidate details, such as name amendments unless a certificate has been issued. All tier or option changes will be classified as an amendment. For these cases the amendment deadline will apply.

Refunds

If you withdraw an entry before the high late fee date, you will be refunded the entry fee. After this date, you will not be issued with a refund unless you can provide supporting medical evidence that the candidate could not complete the unit/s.

Late cash-in fee

We will charge £3.90 for late requests for a subject award (cash-in) received after the entry deadline.

Requests for Retrospective Awards

We will charge £41 for late requests for a summer 2019 award (cash-in) made after the deadline for Review of Marking and Moderation; from 20 September 2019.

Certifying Statement of Results

A Certifying Statement of Results (CSOR) is an official copy of the final examination results held by Pearson. We can send a CSOR to candidates, educational institutions, professional bodies or employers who need us to confirm results. For prices and to apply for a Certifying Statement of Results, please visit quals.pearson.com/ReplacementCertificates

Payment of Fees

Fees due within 30 days from the date of invoice should be made payable by cheque, bankers draft or by bank transfer to Pearson. We request that your centre number and relevant invoice numbers are included in the detail field of the bank transfer or written on the back of the cheque or bank draft. Our bank details are included on invoices.

Introduction, guidance and this edition: © Pearson 2019

Website: www.qualifications.pearson.com

September 2019

Pearson Education Limited, Registered in England and Wales No. 872828
Registered Office: One90, High Holborn, London WC1V 7BH V035