

Write your name here

Surname

Other names

**Pearson Edexcel
Principal Learning**

Centre Number

--	--	--	--	--	--

Candidate Number

--	--	--	--	--

Engineering

Level 3

**Unit 1: Investigating Engineering Business and
the Environment**

Monday 18 May – Afternoon

Time: 1 hour 30 minutes

Paper Reference

EG301/01

You may use:

Pen, pencil, eraser, calculator

Total Marks

Instructions

- Use **black** ink or ball-point pen.
- **Fill in the boxes** at the top of this page with your name, centre number and candidate number.
- Answer **all** questions.
- Answer the questions in the spaces provided – *there may be more space than you need.*

Information

- The total mark for this paper is 60.
- The marks for **each** question are shown in brackets – *use this as a guide as to how much time to spend on each question.*

Advice

- Read each question carefully before you start to answer it.
- Keep an eye on the time.
- Try to answer every question.
- Check your answers if you have time at the end.

Turn over ►

P44993A

©2015 Pearson Education Ltd.

1/1/1



PEARSON

SECTION A

Answer ALL questions.

In Section A, all questions must be answered with a cross . If you change your mind about an answer, put a line through the box and then mark your new answer with a cross .

1 Which **one** of the following engineering sectors is an example of a tertiary business?

A	Agriculture	<input type="checkbox"/>
B	Health	<input type="checkbox"/>
C	Manufacturing	<input type="checkbox"/>
D	Marine	<input type="checkbox"/>

(Total for Question 1 = 1 mark)

2 The energy distribution sector is concerned with the distribution of:

A	electricity	<input type="checkbox"/>
B	gas	<input type="checkbox"/>
C	oil	<input type="checkbox"/>
D	petrol	<input type="checkbox"/>

(Total for Question 2 = 1 mark)

3 Concepts for improvements to an existing product would be produced by which function within an engineering business?

A	Project planning and management	<input type="checkbox"/>
B	Manufacturing	<input type="checkbox"/>
C	Research and development	<input type="checkbox"/>
D	Design	<input type="checkbox"/>

(Total for Question 3 = 1 mark)



4 One example of a fixed cost is:

A	energy use	<input type="checkbox"/>
B	insurance premiums	<input type="checkbox"/>
C	materials	<input type="checkbox"/>
D	wages	<input type="checkbox"/>

(Total for Question 4 = 1 mark)

5 The Fire Precautions Act 1971 requires a written fire risk assessment if a business employs at least how many staff?

A	5	<input type="checkbox"/>
B	10	<input type="checkbox"/>
C	50	<input type="checkbox"/>
D	100	<input type="checkbox"/>

(Total for Question 5 = 1 mark)

6 A technician from which sector would monitor the mineral levels in a drinking water supply?

A	Building services	<input type="checkbox"/>
B	Chemical	<input type="checkbox"/>
C	Health	<input type="checkbox"/>
D	Water services	<input type="checkbox"/>

(Total for Question 6 = 1 mark)

7 When selecting tooling for the production of precision components, the main consideration should be:

A	the manufacturer of the tooling	<input type="checkbox"/>
B	the accuracy of the tooling	<input type="checkbox"/>
C	the cost of the tooling	<input type="checkbox"/>
D	the materials used for the tooling.	<input type="checkbox"/>

(Total for Question 7 = 1 mark)



8 The business structure with only one layer of management is:

A	divisional	<input type="checkbox"/>
B	hierarchical	<input type="checkbox"/>
C	matrix	<input type="checkbox"/>
D	flat	<input type="checkbox"/>

(Total for Question 8 = 1 mark)

9 The role of a commissioning engineer includes:

A	writing quotations for clients when tendering for a job	<input type="checkbox"/>
B	routine repairs to previously installed equipment	<input type="checkbox"/>
C	ensuring newly installed equipment functions as designed	<input type="checkbox"/>
D	producing block diagrams to explain how to operate equipment	<input type="checkbox"/>

(Total for Question 9 = 1 mark)

10 The process of allocating equipment to production processes is called:

A	machinery management	<input type="checkbox"/>
B	resource requisition	<input type="checkbox"/>
C	machinery supply	<input type="checkbox"/>
D	resource control	<input type="checkbox"/>

(Total for Question 10 = 1 mark)



11 The Workplace (Health, Safety and Welfare) Regulations 1992 require that, where activities involve physical effort, the temperature should be at least:

A	4°C	<input type="checkbox"/>
B	13°C	<input type="checkbox"/>
C	16°C	<input type="checkbox"/>
D	20°C	<input type="checkbox"/>

(Total for Question 11 = 1 mark)

12 Figure 1 shows a flow chart.

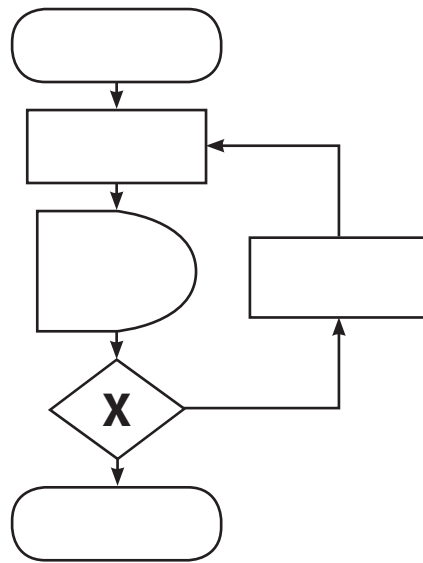

Figure 1

The symbol marked X represents a(n):

A	activity	<input type="checkbox"/>
B	decision	<input type="checkbox"/>
C	delay	<input type="checkbox"/>
D	input	<input type="checkbox"/>

(Total for Question 12 = 1 mark)



13 An engineering company purchases a piece of CNC equipment for £40 000.

If the equipment depreciates by 9% each year, which is the first year its value will be less than £30 000?

A	2 nd	<input type="checkbox"/>
B	4 th	<input type="checkbox"/>
C	6 th	<input type="checkbox"/>
D	8 th	<input type="checkbox"/>

(Total for Question 13 = 1 mark)

14 The Gross National Product (GNP) of a country is calculated as the total value of all products and services produced within a country:

A	plus the income earned by its citizens based abroad	<input type="checkbox"/>
B	minus any income earned by foreign citizens based in the country	<input type="checkbox"/>
C	plus income earned by its citizens based abroad, minus any income earned by foreign citizens based in the country	<input type="checkbox"/>
D	minus any income earned by its citizens based abroad, plus any income earned by foreign citizens based in the country	<input type="checkbox"/>

(Total for Question 14 = 1 mark)



15 An engineering company intends to use energy from sources that have minimal impact on the environment.

Which **one** of the following is an example of a positive environmental impact?

A	Reduced land use for agriculture due to reservoirs needed to generate hydroelectric power	<input type="checkbox"/>
B	Reduced carbon emissions as a result of wind turbines generating electricity	<input type="checkbox"/>
C	Increased use of geothermal energy releasing sulphur into the atmosphere	<input type="checkbox"/>
D	Increased use of tidal power changing coastal wildlife habitats	<input type="checkbox"/>

(Total for Question 15 = 1 mark)

16 Balance of payments is a comparison between:

A	the income and expenditure of a business during the financial year	<input type="checkbox"/>
B	the exchange rates between the currency of a country and that of other nations	<input type="checkbox"/>
C	the amount of money coming into a country and the amount of money going out	<input type="checkbox"/>
D	the interest rates charged for loans against those earned on investments	<input type="checkbox"/>

(Total for Question 16 = 1 mark)



17 A plan that can be used repeatedly, and is often adapted to reflect changes in circumstances is a:

A	strategic plan	<input type="checkbox"/>
B	resource plan	<input type="checkbox"/>
C	standard plan	<input type="checkbox"/>
D	standing plan	<input type="checkbox"/>

(Total for Question 17 = 1 mark)

18 One example of designing out hazards is:

A	providing warning notices	<input type="checkbox"/>
B	enclosing moving parts	<input type="checkbox"/>
C	fitting an emergency stop	<input type="checkbox"/>
D	issuing appropriate PPE	<input type="checkbox"/>

(Total for Question 18 = 1 mark)

19 In order to comply with the requirements of the Provision and Use of Work Equipment Regulations (PUWER) 1998, new work equipment must:

A	<ul style="list-style-type: none"> • Have a declaration of conformity • Be made in the UK • Be free from obvious defects 	<input type="checkbox"/>
B	<ul style="list-style-type: none"> • Have a declaration of conformity • Have instructions provided in English • Be fitted with an emergency stop button. 	<input type="checkbox"/>
C	<ul style="list-style-type: none"> • Have a declaration of conformity • Have instructions provided in English • Be free from obvious defects 	<input type="checkbox"/>
D	<ul style="list-style-type: none"> • Be fitted with an emergency stop button • Be made in the UK • Have instructions provided in English 	<input type="checkbox"/>

(Total for Question 19 = 1 mark)



20 The Health and Safety Executive (HSE) provides guidance notes on a range of specific subjects.

Which **one** of the following is **not** one of these subjects?

A	First aid assessment	<input type="checkbox"/>
B	Chemical safety	<input type="checkbox"/>
C	Environmental hygiene	<input type="checkbox"/>
D	Medical advice	<input type="checkbox"/>

(Total for Question 20 = 1 mark)

TOTAL FOR SECTION A = 20 MARKS



SECTION B

21 (a) Define the following terms used in costing techniques:

(2)

(i) Contribution

.....
.....
.....
.....

(2)

(ii) Indirect Costs

.....
.....
.....
.....

(b) Outline **two** differences between job costing and process costing.

(4)

1

.....
.....
.....
.....

2

.....
.....
.....
.....

(Total for Question 21 = 8 marks)



22 (a) State **two** pieces of information that would be found on an operations sheet.

(2)

1

.....

2

.....

(b) Explain why it is important that employees follow the correct working procedures when carrying out an engineering activity.

(4)

.....

.....

.....

.....

.....

.....

.....

.....

.....

(Total for Question 22 = 6 marks)

23 Outline how consumer expectations can influence an engineering business.

.....

.....

.....

.....

.....

.....

.....

(Total for Question 23 = 2 marks)



P 4 4 9 9 3 A 0 1 1 1 6

24 Explain how engineering businesses can use monitoring as part of their planning activities.

.....

.....

.....

.....

.....

.....

.....

(Total for Question 24 = 4 marks)

TOTAL FOR SECTION B = 20 MARKS



SECTION C

25 Outline **two** differences between a pollutant and a waste product.

1

.....

.....

.....

2

.....

.....

.....

(Total for Question 25 = 4 marks)



BLANK PAGE

