

Write your name here

Surname

Other names

Centre Number

Candidate Number

Edexcel GCSE

Russian

Unit 1: Listening and Understanding in Russian

Thursday 6 June 2013 – Afternoon

Time: 45 minutes and 5 minutes reading time

Paper Reference

5RU01/01

You do not need any other materials.

Total Marks

Instructions

- Use **black** ink or ball-point pen.
- **Fill in the boxes** at the top of this page with your name, centre number and candidate number.
- Answer **all** questions.
- Answer the questions in the spaces provided
– *there may be more space than you need.*
- You must **not** use a dictionary.

Information

- You have 5 minutes to read through the paper before the recording starts.
- You will hear the extract twice. You may write at any time during the test. There will be a pause between each question.
- The total mark for this paper is 50.
- The marks for **each** question are shown in brackets
– *use this as a guide as to how much time to spend on each question.*

Advice

- Read each question carefully before you start to answer it.
- Keep an eye on the time.
- Try to answer every question.
- Check your answers if you have time at the end.

Turn over ►

P42277A

©2013 Pearson Education Ltd.

1/1/1/1/1/1









PEARSON

Answer ALL questions.

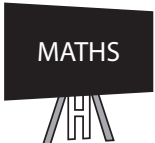
Some questions must be answered with a cross in a box ☒. If you change your mind about an answer, put a line through the box ☒ and then mark your new answer with a cross ☒.

School life

1 Some Russian students are talking about their timetable.

| A | B | C | D | E | F | G |
|---|---|---|---|--|---|---|
|  |  |  |  |  |  |  |

Write a letter next to each day of the week to show which subject is mentioned.

Example: Every day **B**

(i) Monday

(ii) Tuesday

(iii) Wednesday

(iv) Thursday

(v) Friday

(Total for Question 1 = 5 marks)



A visit to Russia

2 Listen to the following announcement about tomorrow's activities on a school exchange and complete the information **in English**.

Example: The group will be visiting **Moscow**

(i) Bus goes at

(ii) Morning visit to a

(iii) Picnic lunch in a

(iv) After lunch you can

(v) Evening tickets to

(Total for Question 2 = 5 marks)



Free time

3 Who will do what this weekend?

- A** Relax at home
- B** Earn some money
- C** Travel abroad
- D** Visit relatives
- E** Catch up on school work
- F** Do some sport
- G** Enjoy a film

Put a cross ☒ next to the correct response for each person.

| | A | B | C | D | E | F | G |
|----------------------|--------------------------|--------------------------|-------------------------------------|--------------------------|--------------------------|--------------------------|--------------------------|
| Example: Lara | <input type="checkbox"/> | <input type="checkbox"/> | <input checked="" type="checkbox"/> | <input type="checkbox"/> | <input type="checkbox"/> | <input type="checkbox"/> | <input type="checkbox"/> |
| (i) Vova | <input type="checkbox"/> | <input type="checkbox"/> | <input type="checkbox"/> | <input type="checkbox"/> | <input type="checkbox"/> | <input type="checkbox"/> | <input type="checkbox"/> |
| (ii) Lena | <input type="checkbox"/> | <input type="checkbox"/> | <input type="checkbox"/> | <input type="checkbox"/> | <input type="checkbox"/> | <input type="checkbox"/> | <input type="checkbox"/> |
| (iii) Kolya | <input type="checkbox"/> | <input type="checkbox"/> | <input type="checkbox"/> | <input type="checkbox"/> | <input type="checkbox"/> | <input type="checkbox"/> | <input type="checkbox"/> |
| (iv) Anna | <input type="checkbox"/> | <input type="checkbox"/> | <input type="checkbox"/> | <input type="checkbox"/> | <input type="checkbox"/> | <input type="checkbox"/> | <input type="checkbox"/> |
| (v) Sasha | <input type="checkbox"/> | <input type="checkbox"/> | <input type="checkbox"/> | <input type="checkbox"/> | <input type="checkbox"/> | <input type="checkbox"/> | <input type="checkbox"/> |

(Total for Question 3 = 5 marks)



Work experience

4 Natasha is telling her teacher about her recent work experience.

Put a cross in the correct box for each statement.

Example: Natasha was on work experience for ...

| | |
|-------------------------------------|------------------------------|
| <input type="checkbox"/> | A a week |
| <input type="checkbox"/> | B two weeks |
| <input checked="" type="checkbox"/> | C the summer holidays |

(i) She arranged her work through ...

| | |
|--------------------------|------------------|
| <input type="checkbox"/> | A school |
| <input type="checkbox"/> | B family |
| <input type="checkbox"/> | C friends |

(ii) She did not like ...

| | |
|--------------------------|------------------------------|
| <input type="checkbox"/> | A the journey to work |
| <input type="checkbox"/> | B mealtimes there |
| <input type="checkbox"/> | C the uniform |

(iii) Most of all she liked ...

| | |
|--------------------------|---|
| <input type="checkbox"/> | A working with the other staff |
| <input type="checkbox"/> | B working in the gymnastics club |
| <input type="checkbox"/> | C not having to work in the mornings |

(iv) She thought her work experience was ...

| | |
|--------------------------|--------------------|
| <input type="checkbox"/> | A tiring |
| <input type="checkbox"/> | B difficult |
| <input type="checkbox"/> | C fun |

(v) In the future Natasha will work there ...

| | |
|--------------------------|--------------------------|
| <input type="checkbox"/> | A in the evenings |
| <input type="checkbox"/> | B on Saturdays |
| <input type="checkbox"/> | C on Sundays |

(Total for Question 4 = 5 marks)



Lifestyle choices

5 You hear three people talking about their lifestyle.

Put a cross ☒ in the correct boxes.

| | A Boris | B Olga | C Ira |
|--|--------------------------|-------------------------------------|--------------------------|
| Example: Eats fast food every day | <input type="checkbox"/> | <input checked="" type="checkbox"/> | <input type="checkbox"/> |
| (i) Is a vegetarian | <input type="checkbox"/> | <input type="checkbox"/> | <input type="checkbox"/> |
| (ii) Has changed eating habits recently | <input type="checkbox"/> | <input type="checkbox"/> | <input type="checkbox"/> |
| (iii) Watches less television | <input type="checkbox"/> | <input type="checkbox"/> | <input type="checkbox"/> |
| (iv) Cooks frequently | <input type="checkbox"/> | <input type="checkbox"/> | <input type="checkbox"/> |
| (v) Exercises regularly | <input type="checkbox"/> | <input type="checkbox"/> | <input type="checkbox"/> |

(Total for Question 5 = 5 marks)



Holidays

6 Listen to these remarks about holiday destinations.

Put a cross ☒ in the correct box to show who goes where.

| | A England | B France | C Ukraine | D Italy | E Spain | F Germany | G Austria |
|-----------------------|-------------------------------------|---------------------------|----------------------------|--------------------------|--------------------------|----------------------------|----------------------------|
| Example: Katya | <input checked="" type="checkbox"/> | <input type="checkbox"/> | <input type="checkbox"/> | <input type="checkbox"/> | <input type="checkbox"/> | <input type="checkbox"/> | <input type="checkbox"/> |
| (i) Pavel | <input type="checkbox"/> | <input type="checkbox"/> | <input type="checkbox"/> | <input type="checkbox"/> | <input type="checkbox"/> | <input type="checkbox"/> | <input type="checkbox"/> |
| (ii) Rita | <input type="checkbox"/> | <input type="checkbox"/> | <input type="checkbox"/> | <input type="checkbox"/> | <input type="checkbox"/> | <input type="checkbox"/> | <input type="checkbox"/> |
| (iii) Fedya | <input type="checkbox"/> | <input type="checkbox"/> | <input type="checkbox"/> | <input type="checkbox"/> | <input type="checkbox"/> | <input type="checkbox"/> | <input type="checkbox"/> |
| (iv) Sonya | <input type="checkbox"/> | <input type="checkbox"/> | <input type="checkbox"/> | <input type="checkbox"/> | <input type="checkbox"/> | <input type="checkbox"/> | <input type="checkbox"/> |
| (v) Vanya | <input type="checkbox"/> | <input type="checkbox"/> | <input type="checkbox"/> | <input type="checkbox"/> | <input type="checkbox"/> | <input type="checkbox"/> | <input type="checkbox"/> |

(Total for Question 6 = 5 marks)



Complaints

7 Listen to Nina's telephone conversation with Customer Services and put a cross ☒ in the correct box for each statement.

Example: The item is for her ...

| | |
|-------------------------------------|-------------------|
| <input type="checkbox"/> | A son |
| <input checked="" type="checkbox"/> | B sister |
| <input type="checkbox"/> | C daughter |

(i) She bought the item ...

| | |
|--------------------------|----------------------|
| <input type="checkbox"/> | A in a shop |
| <input type="checkbox"/> | B online |
| <input type="checkbox"/> | C at a market |

(ii) The item is a ...

| | |
|--------------------------|------------------|
| <input type="checkbox"/> | A handbag |
| <input type="checkbox"/> | B t-shirt |
| <input type="checkbox"/> | C camera |

(iii) It was bought on ...

| | |
|--------------------------|-------------------|
| <input type="checkbox"/> | A 5th May |
| <input type="checkbox"/> | B 15th May |
| <input type="checkbox"/> | C 25th May |

(iv) The problem is with ...

| | |
|--------------------------|---------------------|
| <input type="checkbox"/> | A the colour |
| <input type="checkbox"/> | B the make |
| <input type="checkbox"/> | C the price |

(v) Nina is offered ...

| | |
|--------------------------|------------------------|
| <input type="checkbox"/> | A a refund |
| <input type="checkbox"/> | B a discount |
| <input type="checkbox"/> | C a replacement |

(Total for Question 7 = 5 marks)



Finding work

8 Andrei and Irina are talking about finding work.

Answer both question (a) and question (b) as you listen to their conversation.

(a) Which of the following things do they mention? Put a cross ☒ in **three** correct boxes.

| | |
|--|---|
| Example: They work together. | ☒ |
| (i) Andrei took a year off before finding work. | ☒ |
| (ii) Andrei always wanted to work in medicine. | ☒ |
| (iii) Andrei only wants to work Monday to Friday. | ☒ |
| (iv) Irina was not able to find a job straight away. | ☒ |
| (v) Irina thinks that a detailed CV is very important. | ☒ |
| (vi) Irina would consider working somewhere else. | ☒ |

(b) Which word best describes each person?

Put a cross ☒ in **two** correct boxes, one for Andrei and one for Irina.

| | Andrei | Irina |
|---------------------|---------------|--------------|
| (i) Healthy | ☒ | ☒ |
| (ii) Short-tempered | ☒ | ☒ |
| (iii) Dissatisfied | ☒ | ☒ |
| (iv) Determined | ☒ | ☒ |

(Total for Question 8 = 5 marks)



DJ Smash

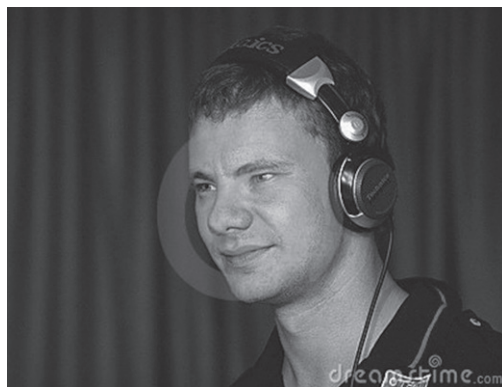

9 Listen to the extract and answer the questions in English.

(a) How old is DJ Smash?

(1)

(b) What was special about him winning a gold medal for his music?

(1)

(c) Why might his parents have been disappointed in him when he was younger?
Give **two** reasons.

(2)

(d) How did the public first react to his concerts when he moved to Moscow?

(1)

(e) What exactly did he do to earn money at that time?

(1)

(f) Since becoming famous, where has DJ Smash performed apart from Russia?

(1)



(g) Apart from his talent, how can we account for DJ Smash's popularity in Russia?
Give **three** reasons.

(3)

(i)

(ii)

(iii)

(Total for Question 9 = 10 marks)

TOTAL FOR PAPER = 50 MARKS



BLANK PAGE

