

Pearson Edexcel Computer Science Grade Boundaries – Historical data

Exam Series from Summer 2022 onward

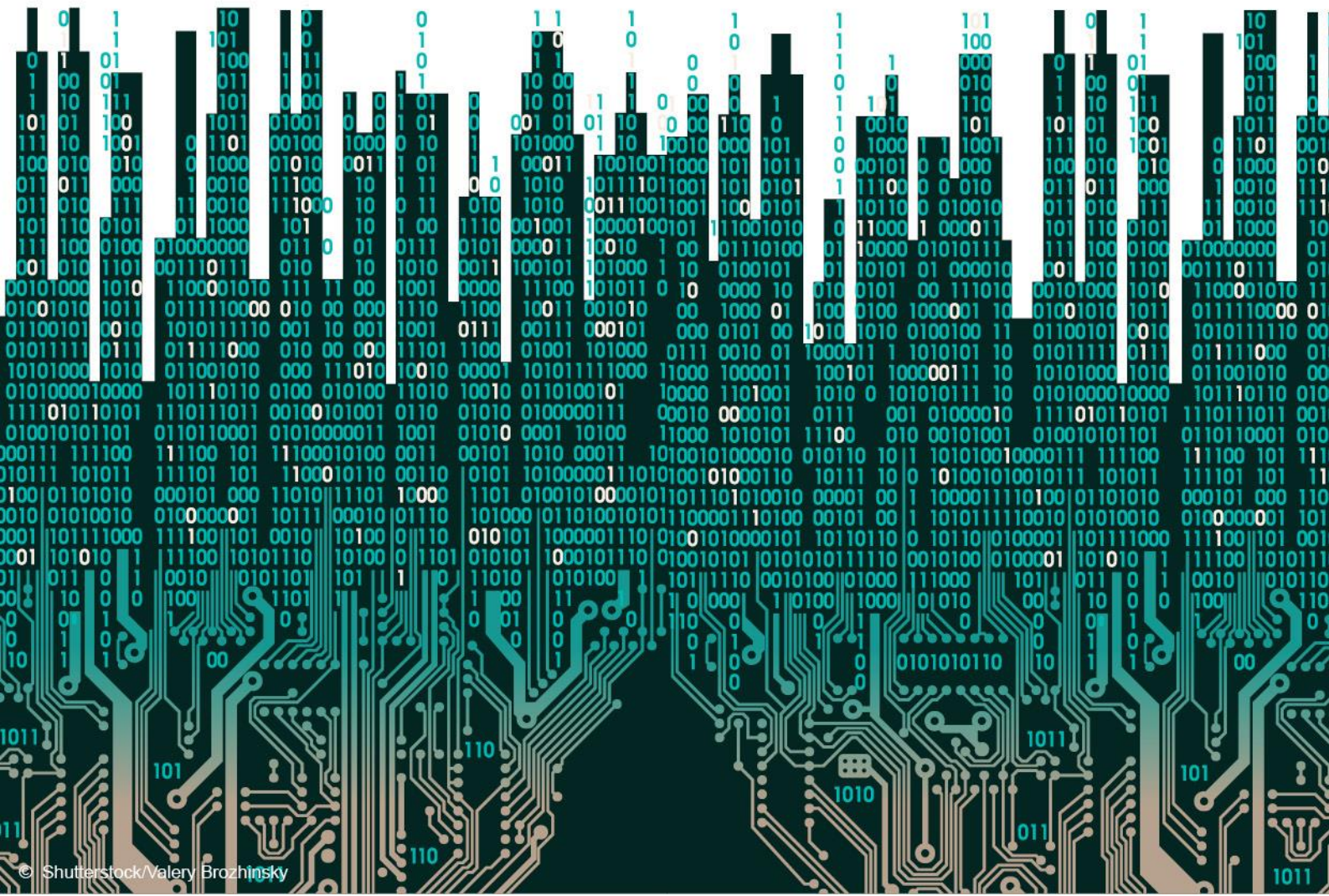

Pearson Edexcel Level 1/Level 2 GCSE (9-1) in Computer Science (1CP2)

Grade Boundaries – Historical data

The tables below give the lowest **raw marks** for the award of the stated grade, from Summer 2022 onward. Marks for GCSE Computer Science are out of a total of 150 marks.

(Code) Subject	Max Mark	Session	Boundary Marks by Grade								
			9	8	7	6	5	4	3	2	1
(1CP2) Computer Science	150	2206	123	107	92	76	60	45	32	19	7
		2306	127	112	97	80	64	48	34	20	7
		2406	119	105	91	76	61	47	34	21	8

The tables below give the lowest **raw marks** for the award of the notional component grade for the papers comprising the qualification, from Summer 2022 onward.

GCSE Computer Science papers 1 and 2 are out of **75 marks**.

(Code_Paper) Subject, Paper	Max Mark	Session	Boundary Marks by Grade								
			9	8	7	6	5	4	3	2	1
(1CP2_01) Computer Science, Paper 1	75	2206	63	55	47	39	31	23	16	10	4
		2306	62	54	47	39	31	24	17	10	3
		2406	60	53	46	38	31	24	17	10	4
(1CP2_02) Computer Science, Paper 2	75	2206	60	52	45	37	29	22	15	9	3
		2306	65	57	50	41	32	24	17	10	4
		2406	59	52	45	37	30	23	16	10	4

Grade statistics: Pass rate data

The cumulative percentage of candidates obtaining each grade at the time of grading are given below, from Summer 20222 onward.

Exam session	Status	(1CP2) GCSE Computer Science	9	8	7	6	5	4	3	2	1	U
2206	Final	Number of students	601	1295	2019	2918	3793	4456	4948	5398	5793	5931
		Percentage of students	10.1	21.8	34.0	49.2	64.0	75.1	83.4	91.0	97.7	100
2306	Final	Number of students	506	1280	2012	2906	3880	4841	5631	6341	6941	7188
		Percentage of students	7.0	17.8	28.0	40.4	54.0	67.3	78.3	88.2	96.6	100
2406	Provisional	Number of students	830	1580	2504	3679	4908	5991	6905	7709	8379	8691
		Percentage of students	9.6	18.2	28.8	42.3	56.5	68.9	79.5	88.7	96.4	100



***Understanding notional component grade boundaries**

Notional grade performance at component level plays no part in the determination of a qualification grade. Component-level grade boundaries in these linear qualifications are notional only, and do not equate to a certificated grade. When the subject grade boundaries are recommended by the senior examiners, it helps them to consider the component performance for a candidate who will achieve, say, a borderline grade A by producing a borderline grade A performance on each component. For teachers, the notional component grade boundaries can be useful as an indicator of grade performance when, for example, an examination paper is used as a future mock examination.

For more information please visit [our website](#)