

Component 1 Fine Art Standard Mark - 44

	AO1	AO2	AO3	AO4	TOTAL
Mark	11	11	11	11	44
Level	4	4	4	4	
	Mostly competent and consistent ability	Mostly competent and consistent ability	Mostly competent and consistent ability	Mostly competent and consistent ability	

Keyword descriptors from the taxonomy:

Informed

Engaged

Skilful

Thoughtful

Examiner comments:

- The candidate shows competent and consistent evidence of drawing throughout, using a wide range of media.
- There is evidence of candidate's own photography to inform and support the development of ideas.
- The development of ideas is competent and consistent, demonstrating an engaged approach and a critical understanding of sources.
- The candidate shows a competent and consistent ability when selecting and experimenting with materials, techniques and processes.
- Annotation is thoughtful, supporting the overall development of ideas.
- The candidate's knowledge, understanding and skills are competent and consistent.
- There is evidence of a skilful ability to record ideas, observations and insights, related to personal work and the work of others.
- The candidate's personal responses show competence in their understanding of visual language through the application of the formal elements.

Final
outcome

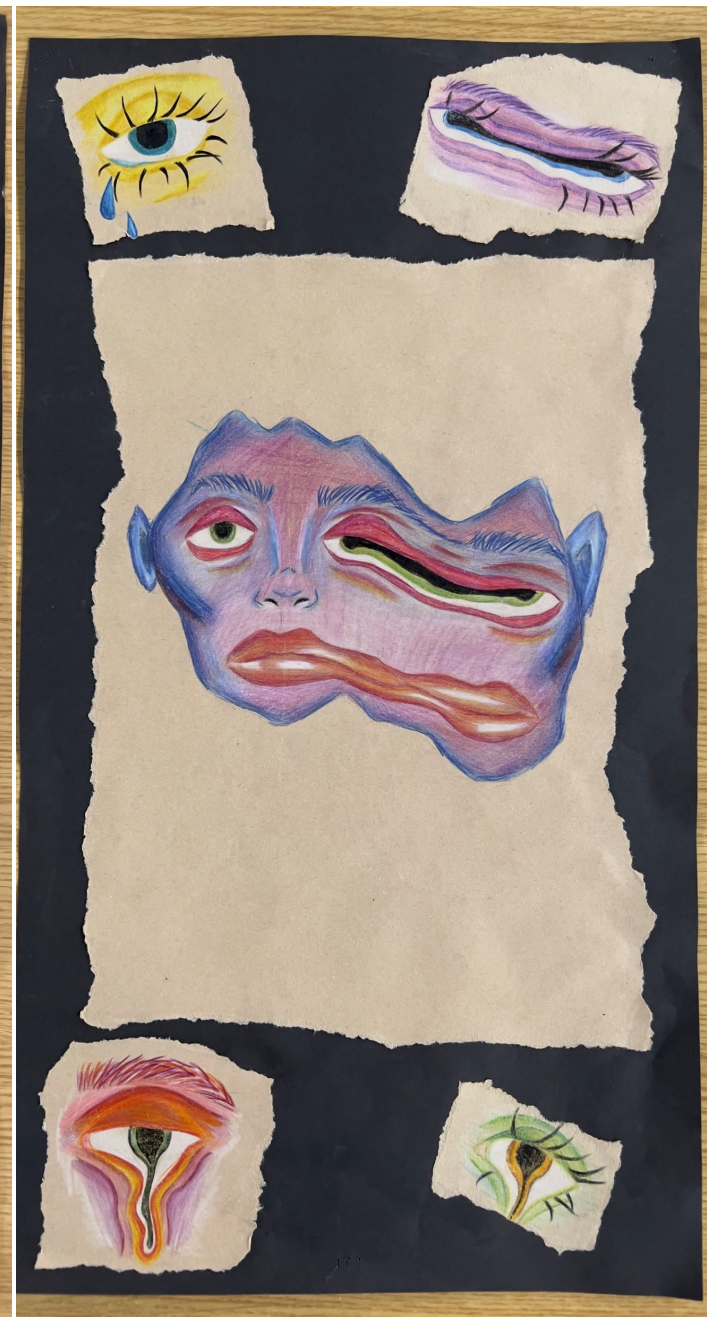
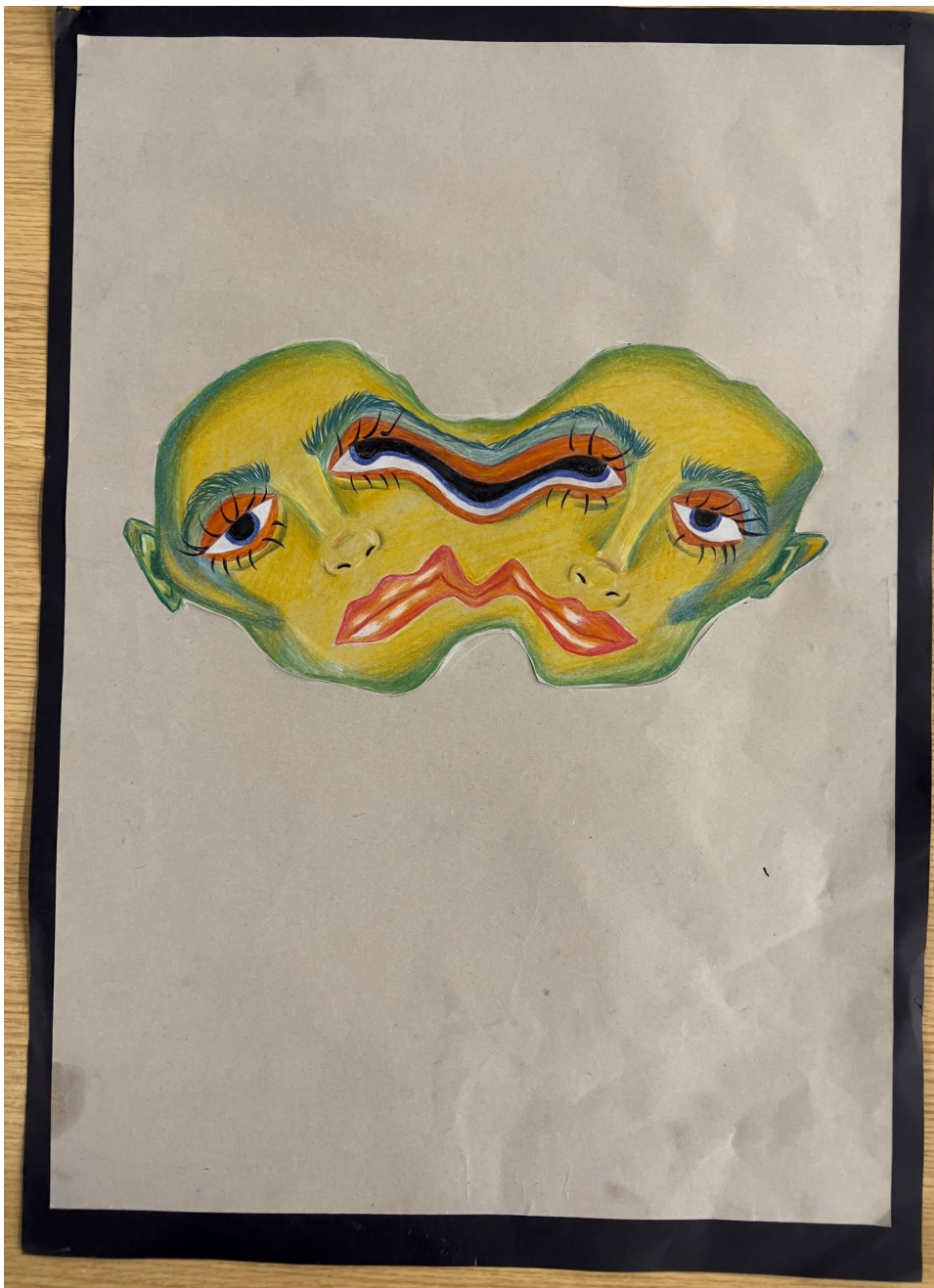

Standard Mark - 44



