Component 1: Photography Standard Mark – 32

	AO1	AO2	AO3	AO4	TOTAL
Mark	7	8	8	9	32
Level	3	3	3	3	
	Just emerging competent ability	Mostly emerging competent ability	Mostly emerging competent ability	Fully emerging competent ability	

Keyword descriptors from the taxonomy:

Growing control
Broadening
Endeavour

Examiner comments

This Photography Component 1 digital submission includes a series of interconnected projects with several printed outcomes referenced within this presentation. Images of work selected here reflect the characteristics of work within Performance Level 3, Emerging Competent with a mark of 32/72.

The overarching theme of 'Escape' inspires the candidate to consider ideas related to memory, emotion, body image and mental health. The candidate includes several written and visual mind maps and demonstrates endeavour in the selection of secondary sources used to inform their investigation, including music, film and the conceptual work of photographer, film maker and painter Christian Boltanski.

The candidate evidences a broadening approach to their investigation with photoshoots, digital and darkroom experiments. Ideas are refined through a process of experimentation and review, with the exploration of projected imagery layered together to create an individual presentation format.

Across the submission, the candidate evidences some technical competency and growing control in their understanding of composition, viewpoint and light using analogue and digital photography. Ideas, observations, and insights are documented through descriptive but meaningful annotation that supports the development of ideas: "For this photo shoot I used a projector with the image in the background to create the effect of illusion".

The candidate evidences an emerging competent ability to create outcomes that fully realise their photographic intentions and embodies their investigation, interest and influences.

For the submission to be more secure within Performance Level 3, Emerging Competent, the candidate could demonstrate a greater understanding of technical issues through experimenting, recording, and the overall presentation of their visual journey.


BREATHE

ESCAPE

escape

UNIVERSE

universe

EMOTION

emotion

MEMORIES

memories

family - life - love - friends - happiness - joy - hope - air - peace - dove - religion - belief - planets - **memories** - dreams - nightmares - sadness - marriage - heartbreak - divorce - depression - touch - light - darkness - trauma - death - after life - new generations - stars - atmosphere - universe - power - attention - community - fear- fraud - crimes -**emotion** discrimination - sexism - violence - racism - cilvil rights - **world** -astrology - pain - time weakness - new life - star sign - chase - run away - unsafe- domestic abuse - grief - seperation - anxiety - anger - mood - spirituality - past life - auction - supernatural - ghosts - out of body experiences - lies - **escape** - future - past - being free - change - intelligence -**universe** awareness - awakening - secrets - lies - space - life forms - aliens - unknown - forces - elements - legends - myths - places - corruption - safety - spirts - travel - sun - decisions - species - protection - evil - theories - jealousy - ignorance -


always
watching

influences

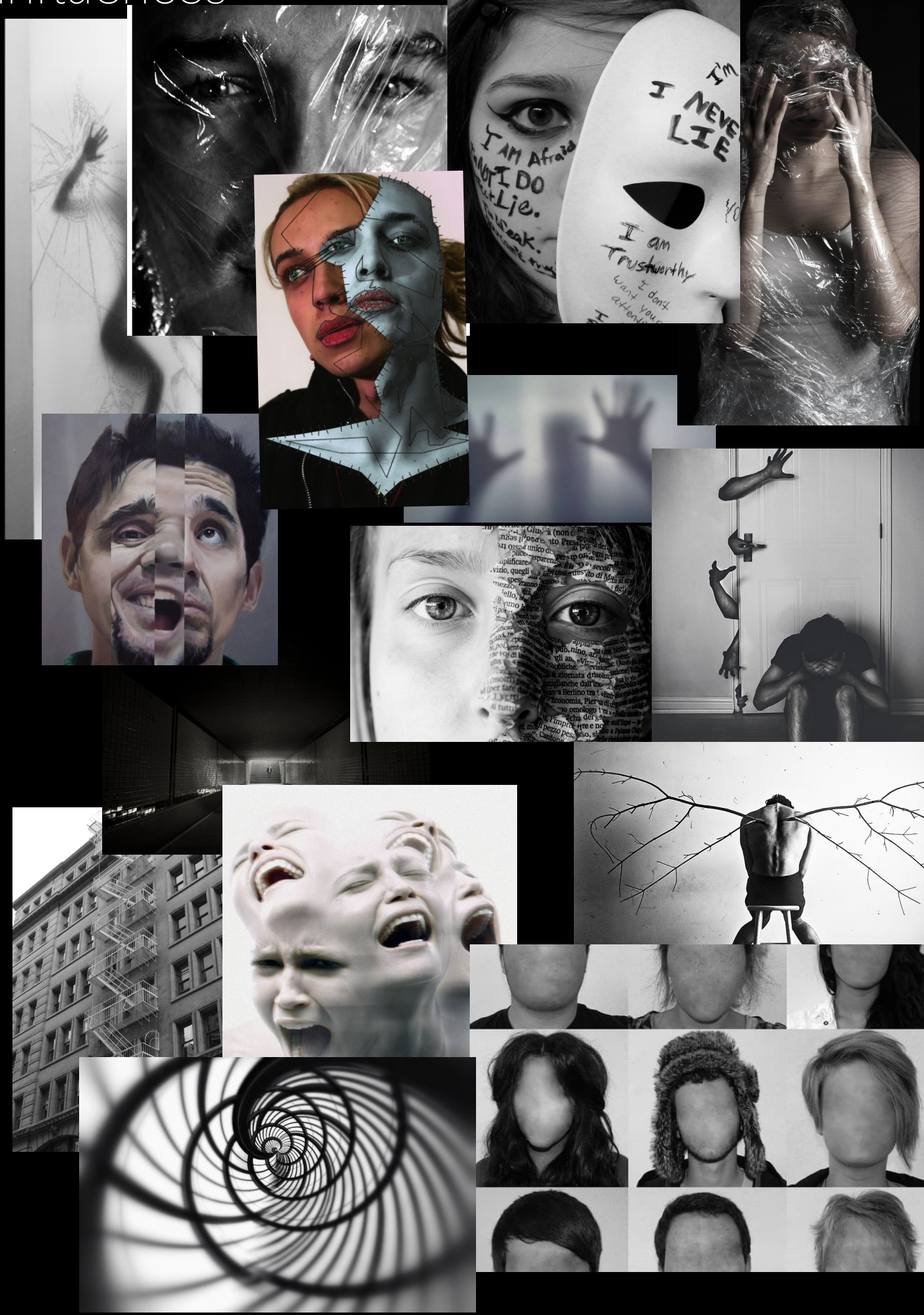



The ultimate message of “Stranger Things” is to hold on to your friends, family and memories as long as you can



"When We Were Young" by Adele is about meeting up with friends from the past and discussing how things have been.



P!nk talks about suicide: "The great escape", meaning the escape from life. saying she also tried running or escaping from life, but she got more mature. She is trying to avoid one's suicide.

INFLUENCES



In the movie it shows 5 emotions Joy, Sadness, Fear, Anger and Disgust. Each emotion is depicted in the film as its own separate character: in the film



man becomes invisible to stalk and terrorize his ex-girlfriend. the movie shows the process of overcoming deceptions and illusions to reach truth. The invisible man torments her By blaming his brother for the Invisible Man's behavior and denying



Christain boltanski ,uses photographs of murder ,death , mental health extra blows the photos up and puts tem in frames to show peoples individual story .

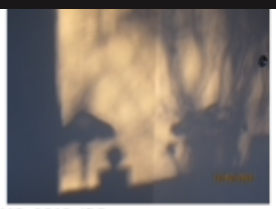

IMG_0813.JPG

22 February 2022 at 17:37:50
Canon PowerShot SX420 IS

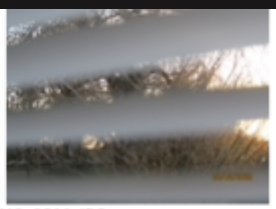

IMG_0814.JPG

22 February 2022 at 17:38:17
Canon PowerShot SX420 IS

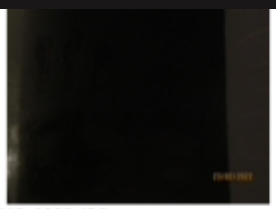

IMG_0825.JPG

23 February 2022 at 21:03:46
Canon PowerShot SX420 IS

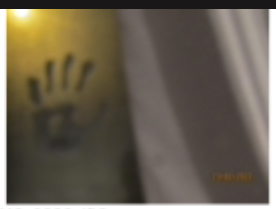

IMG_0826.JPG

23 February 2022 at 21:03:58
Canon PowerShot SX420 IS



IMG_0829.JPG

23 February 2022 at 21:05:19
Canon PowerShot SX420 IS



IMG_0830.JPG

23 February 2022 at 21:05:58
Canon PowerShot SX420 IS



IMG_0832.JPG

23 February 2022 at 21:06:57
Canon PowerShot SX420 IS



IMG_0833.JPG

23 February 2022 at 21:08:14
Canon PowerShot SX420 IS

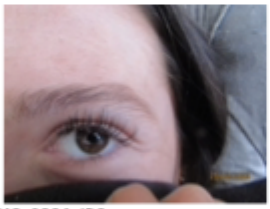

IMG_0834.JPG

25 February 2022 at 17:30:47
Canon PowerShot SX420 IS



IMG_0844.JPG

26 February 2022 at 17:16:00
Canon PowerShot SX420 IS



IMG_0723.JPG

26 October 2021 at 19:10:18
Canon PowerShot SX420 IS



IMG_0725.JPG

26 October 2021 at 19:10:33
Canon PowerShot SX420 IS



IMG_0727.JPG

26 October 2021 at 19:15:13
Canon PowerShot SX420 IS

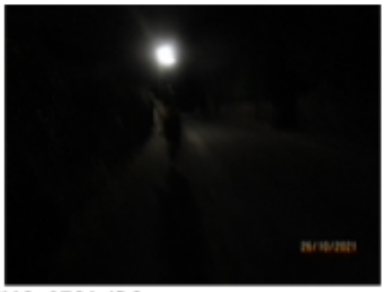

IMG_0731.JPG

26 October 2021 at 19:17:00
Canon PowerShot SX420 IS



IMG_0733.JPG

26 October 2021 at 19:18:28
Canon PowerShot SX420 IS



IMG_0735.JPG

26 October 2021 at 19:19:05
Canon PowerShot SX420 IS









This photo stood out for me as it makes me think of many things as the photo could portray many different things . the **eye** draws your attention , as if its **looking into your soul** , the photo makes the viewer question if the person is in fear , going through domestic abuse ,frightened , running away , escaping or could be the one stalking another person . this photo reminds me of someone **escaping** from another being and there eye explaining where they are . however this photograph is only of an eye so we cannot be certain who or what the person is going through but it makes you question who they are .To make you intrigued to find out more about the **anonymous** person in the photo. i n my next photoshoot i need to improve on taking more photos and not rushing it .

some photos in this shot have a **blurred** atmosphere creating a effect of who the hand belongs to . whois it ? where ? why is there a hand ? the blurred hand implies **someones is there who shouldn't be there** like in a **horror** film when hand appears .



LIGHT ROOM







ILLUSIONS



influences

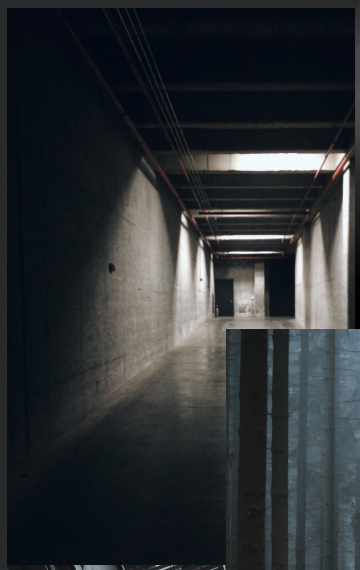




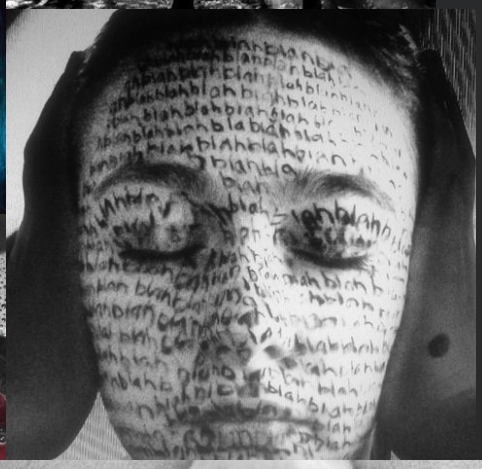

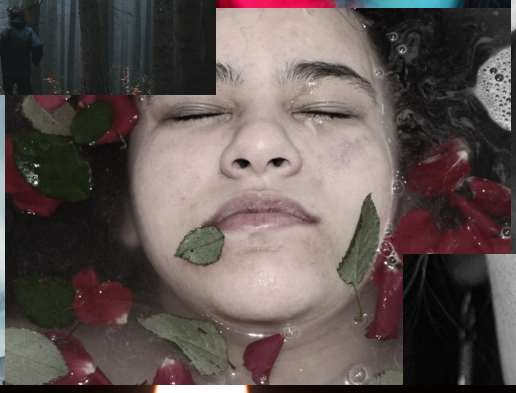


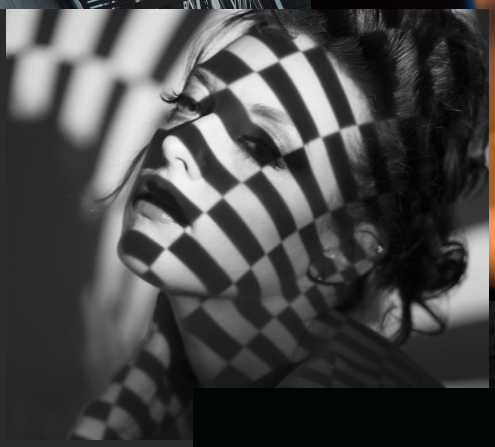
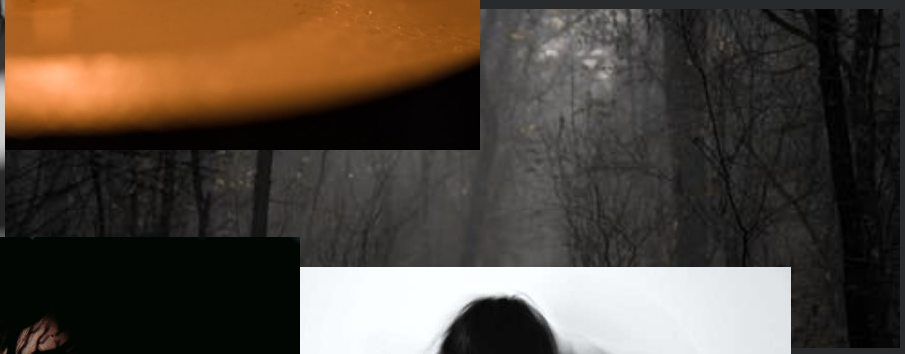





this photo i chose shows different characters with different identities who have different back story and lives but ae all linked together .



al green expresses his feelings of being alone through his lyrics in his songs "im so tired of being on my own " he uses his music as a way of expressing his emotion .

influences

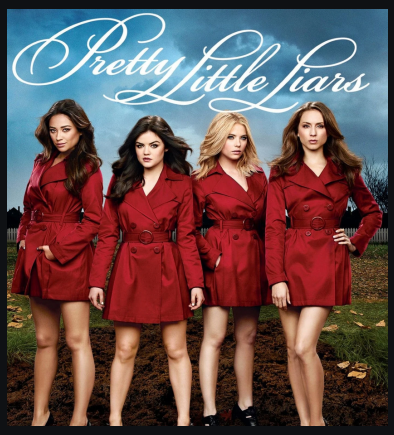

pretty-little lair is a series on Netflix where 4 teenagers girls were abused , torched and witnessed domestic abuse from an anonymous person known as 'A'.

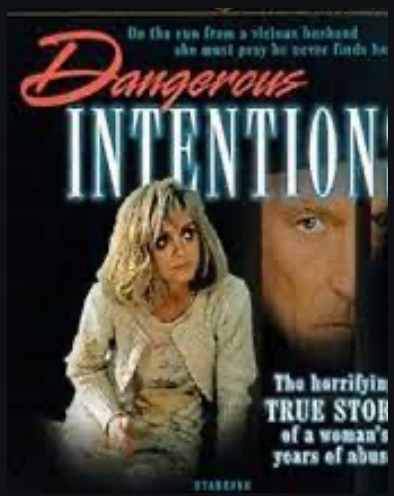

this film links with domestic abuse , the film is also based on a real story , about a man who stalks and abused his wife .

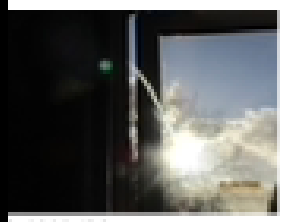

_0808.JPG

February 2022 at 16:46:41
on PowerShot SX420 IS



IMG_0891.JPG

14 March 2022 at 18:00:49
Canon PowerShot SX420 IS



IMG_0898.JPG

14 March 2022 at 18:03:21
Canon PowerShot SX420 IS



IMG_0906.JPG

14 March 2022 at 18:05:18
Canon PowerShot SX420 IS

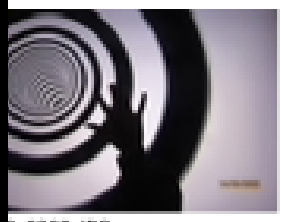

_0905.JPG

March 2022 at 18:05:42
on PowerShot SX420 IS

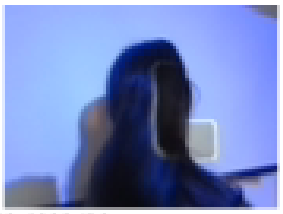

IMG_0886.JPG

14 March 2022 at 17:59:16
Canon PowerShot SX420 IS

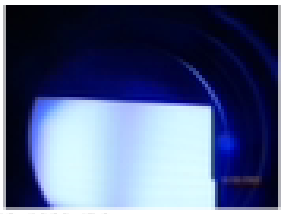

IMG_0892.JPG

14 March 2022 at 18:01:03
Canon PowerShot SX420 IS

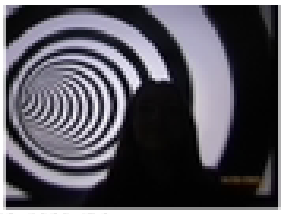

IMG_0899.JPG

14 March 2022 at 18:03:34
Canon PowerShot SX420 IS

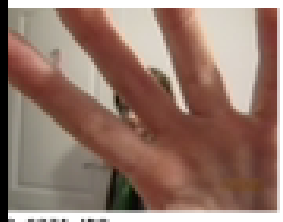

_0874.JPG

March 2022 at 18:31:12
on PowerShot SX420 IS

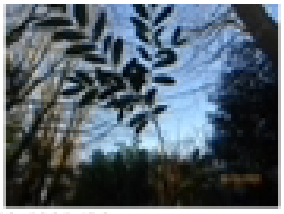

IMG_0885.JPG

8 March 2022 at 06:22:46
Canon PowerShot SX420 IS

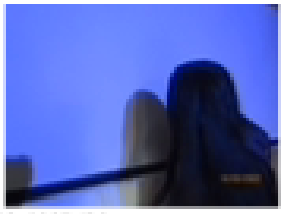

IMG_0887.JPG

14 March 2022 at 17:59:53
Canon PowerShot SX420 IS

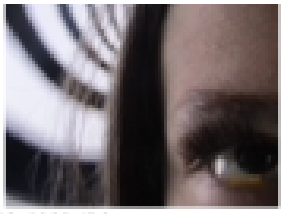

IMG_0893.JPG

14 March 2022 at 18:01:55
Canon PowerShot SX420 IS

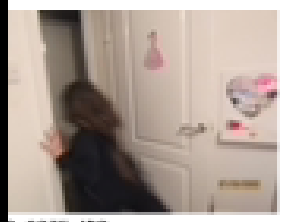

_0875.JPG

March 2022 at 18:31:22
on PowerShot SX420 IS

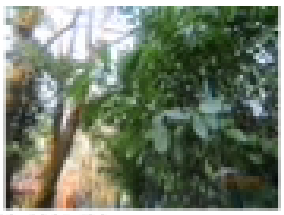

IMG_0881.JPG

8 March 2022 at 06:22:51
Canon PowerShot SX420 IS



IMG_0888.JPG

14 March 2022 at 18:00:09
Canon PowerShot SX420 IS

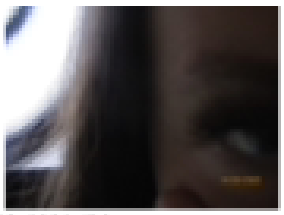

IMG_0894.JPG

14 March 2022 at 18:02:10
Canon PowerShot SX420 IS

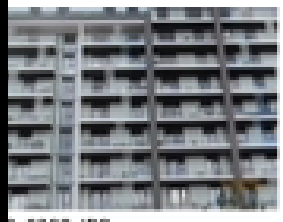

_0882.JPG

March 2022 at 14:02:16
on PowerShot SX420 IS



IMG_0889.JPG

14 March 2022 at 18:00:15
Canon PowerShot SX420 IS

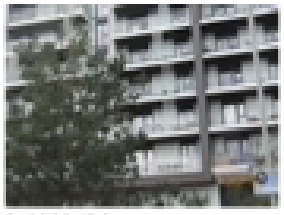

IMG_0883.JPG

12 March 2022 at 14:02:31
Canon PowerShot SX420 IS

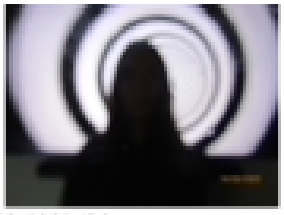

IMG_0895.JPG

14 March 2022 at 18:02:52
Canon PowerShot SX420 IS



for this photo shoot i used a projector with a image in the background , to create the effect of **illusions** as they link with the universe , i used black and white lines for the background as it links with the idea of escape as usually the lines symbolise escape and make me think of **escape .**

for example ,for one of my photo , i used a black and white circle illusion background for a sense of **someone escaping .**furthermore on one of my other photos the background was blue , purple , white and pink which links to the uniervse as it looked like a **galaxay** in the background of the photo . what i think went well in this photoshoot is the. photos came out how i would like in my nex photoshoot i hope to take more and have more of variety of photos to chose .





THROUGH HER EYES




influences



in this scene in it 2 the two men receive **homophobic verbal abuse** for being gay the atmosphere makes them feel shamed for who they are and as if it hey are wrongdoing which ends up with one of them drowning .

influences



in the songDuring , Anne-Marie highlights various issues such as **body confidence and mental health.**



My Mad Fat Diary tells the story of Rae (Sharon Rooney) and her attempts to assimilate back into normal life after spending a summer in **psychiatric care** following a **suicide** attempt. regarding her **body image .**

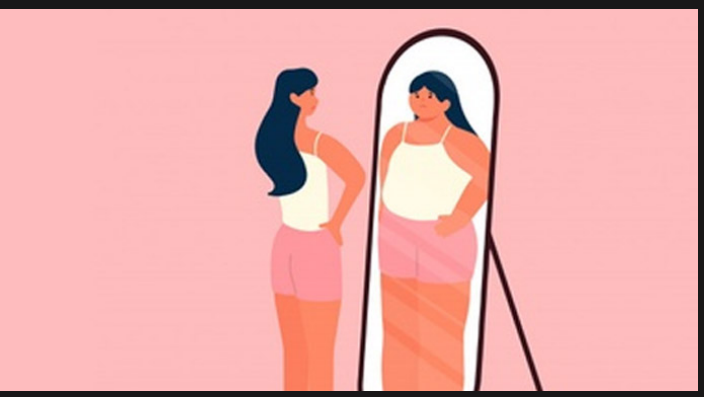

Body dysmorphic disorder, or body dysmorphia, is a mental health condition where a person spends a lot of time worrying about flaws in their appearance.

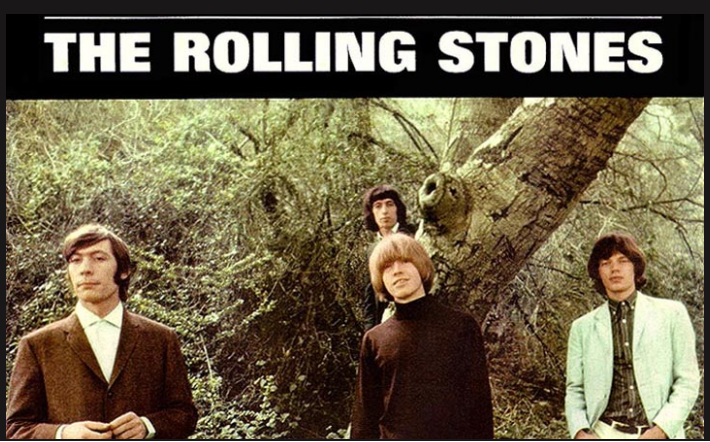

This Rolling Stones song is a dark song that expresses how someone who is **depressed** feels inside of them. The lyrics 'I look inside myself, And see my heart is black' explain the **darkness** that sometimes people who are depressed feel. That everything in the world should match the feeling inside of them.



_0939.JPG

pril 2022 at 16:22:31
n PowerShot SX420 IS



IMG_0945.JPG

18 April 2022 at 16:25:24
Canon PowerShot SX420 IS

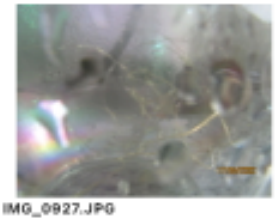

IMG_0927.JPG

17 April 2022 at 16:06:46
Canon PowerShot SX420 IS



IMG_0946.JPG

18 April 2022 at 16:25:33
Canon PowerShot SX420 IS

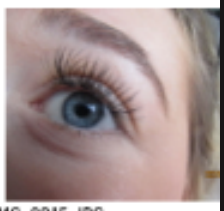

IMG_0915.JPG

2 April 2022 at 17:45:12
Canon PowerShot SX420 IS



_0921.JPG

pril 2022 at 16:04:54
n PowerShot SX420 IS

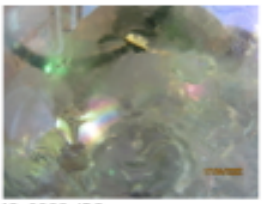

IMG_0928.JPG

17 April 2022 at 16:06:54
Canon PowerShot SX420 IS



IMG_0934.JPG

17 April 2022 at 16:09:16
Canon PowerShot SX420 IS



IMG_0940.JPG

18 April 2022 at 16:22:36
Canon PowerShot SX420 IS



IMG_0916.JPG

17 April 2022 at 16:03:54
Canon PowerShot SX420 IS



_0935.JPG

pril 2022 at 16:09:39
n PowerShot SX420 IS



IMG_0941.JPG

18 April 2022 at 16:24:50
Canon PowerShot SX420 IS



IMG_0917.JPG

17 April 2022 at 16:04:07
Canon PowerShot SX420 IS



IMG_0936.JPG

17 April 2022 at 16:11:59
Canon PowerShot SX420 IS



IMG_0942.JPG

18 April 2022 at 16:24:58
Canon PowerShot SX420 IS



_0924.JPG

pril 2022 at 16:05:25
n PowerShot SX420 IS



IMG_0937.JPG

18 April 2022 at 16:22:18
Canon PowerShot SX420 IS



IMG_0943.JPG

18 April 2022 at 16:25:03
Canon PowerShot SX420 IS



IMG_0912.JPG

2 April 2022 at 17:44:42
Canon PowerShot SX420 IS



IMG_0931.JPG

17 April 2022 at 16:07:29
Canon PowerShot SX420 IS



_0938.JPG



IMG_0944.JPG



for this photoshoot i thought of the idea of the photographs are as if you are looking through someone's eye and from there point of view you see what they are seeing for example;
the photo of the eye is the individuals , a young girl and the other photos are whats he can see and her interest's .The photos tell a story of what the girl is seeing and for instance this photo , a beautiful colour is what the girl can see and the pictures are as if she is capturing the moments . however this photoshoot also shows the beauty of nature that we should cherish not pollute and endanger.









for this photoshoot my influence of how many people **struggle mentally and physically** all around the world in their everyday lives this photo describes how someones indivial **body image** is how they perceive, think and feel about their body. This can include your body size, weight, shape or your appearance more generally.



ocean eyes




inverts

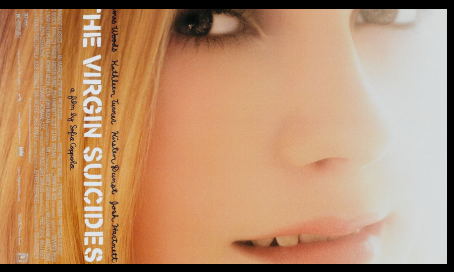

The Virgin Suicides floats like a vigilant ghost across dreamy suburban Michigan, eternalising the despondency of **female adolescence.**from a boys point of view .



In this scene max has been mind controlled and **possessed** by vecta who only picks on teenagers who are struggling and for max she just lost her brother and was **depressed .**



I chose this photo it shows someon drowning which **symbolizes wh its like to have depression** , as y feel alone and i there's a weigh over your should and the only way solving this is for t individual to tak their life so the po goes .

INFLUENCES



this photo creates a feel of **warmth and calm.**



If they hear you they **hunt you** .



A teenager whose body was found on a Dorset clifftop after an 11-day search had been anxious about the imminent release from jail of a man she told police had raped her when she was 16, an inquest jury has heard.diagnosed with p**ost-traumatic stress disorder** after the alleged rape and was worried that the man she had accused was about to be freed. On the day she vanished as no one believed her she was so scared of ever seeing the man again she took herself to a cliftop and stood there until he **froze to dealth .**





IMG_9254.JPG
27 June 2022 at 19:29:51
Canon EOS 1300D



IMG_9255.JPG
27 June 2022 at 19:29:52
Canon EOS 1300D



IMG_9265.JPG
27 June 2022 at 19:32:41
Canon EOS 1300D



IMG_9266.JPG
27 June 2022 at 19:32:53
Canon EOS 1300D

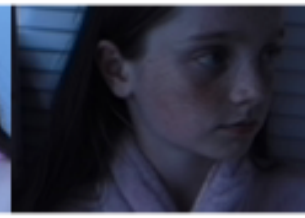

IMG_9281.JPG
29 June 2022 at 18:19:50
Canon EOS 1300D



IMG_9282.JPG
29 June 2022 at 18:19:57
Canon EOS 1300D



IMG_9288.JPG
29 June 2022 at 18:20:33
Canon EOS 1300D



IMG_9289.JPG
29 June 2022 at 18:20:36
Canon EOS 1300D



IMG_9291.JPG
29 June 2022 at 18:20:50
Canon EOS 1300D

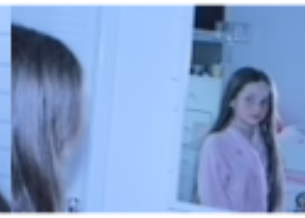

IMG_9293.JPG
29 June 2022 at 18:21:39
Canon EOS 1300D

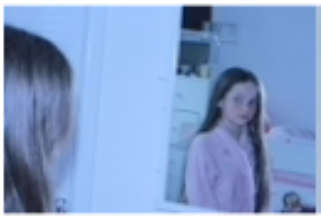

IMG_9292.JPG
29 June 2022 at 18:21:39
Canon EOS 1300D



IMG_9296.JPG
29 June 2022 at 18:28:59
Canon EOS 1300D



IMG_9298.JPG
29 June 2022 at 18:29:21
Canon EOS 1300D



IMG_9312.JPG
29 June 2022 at 19:32:07
Canon EOS 1300D

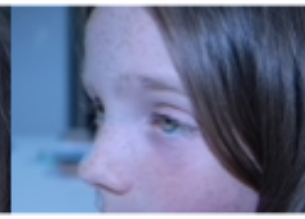

IMG_9313.JPG
29 June 2022 at 19:32:11
Canon EOS 1300D

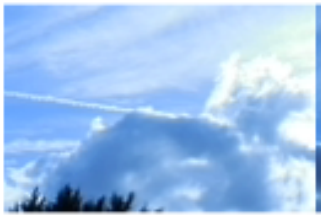

IMG_9320.JPG
29 June 2022 at 19:37:00
Canon EOS 1300D



IMG_9322.JPG
29 June 2022 at 19:37:25
Canon EOS 1300D

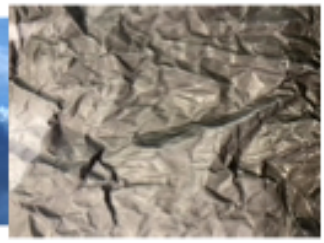

IMG_2646.jpg
2 December 2021 at 14:34:57
iPhone 11

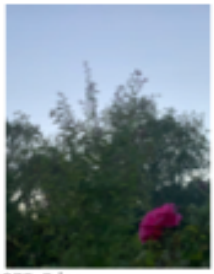

IMG_1875-5.jpg
5 July 2022 at 09:20:10



IMG_1873.jpg
5 July 2022 at 09:18:38



IMG_1874.jpg
5 July 2022 at 09:19:54



IMG_1876.PNG
5 July 2022 at 09:27:46





for this shoot i was inspired by the storyline of Gaia pope a girl who no one believe she tragically **took her own life** showing **awareness to others** . Most of my photos show **loneliness and a depressed atmosphere and state .** this photo specifically stood out to me as i liked the placement of the cloud as the sun is shinning through the clouds and creates. feel that the clouds are trapping the sun and also metaphorically the girl is the sun and being **trapped** by things around her. i also liked he different colours of blue . the photoshoot also shows different photos of a young girl each photo shows a different emotion , **fear sadness , abandonment , happiness** for example the photo with a teddybear stood out to me as it shows abandonment and she's **holding on to the last thing she has** possibly it belonged to the person or been given by-the person .furthermore it also shows **loneliness and isolation** through the use of holding the teddy so tight and the expression on the young girls face showing how **distraught she is and grieving at a lost one .**






escape
from reality



mama mia ,the musical is located in **greece** , many of my photographs are taken in greece so i feel they link well to the movie .

INFLUENCES



I chose this movie as its about a young girl who has a difficult **relationship with her mother** , and struggles with money . who wants to **escape and leave home .**



The anthology series explores the disturbing true story of Gypsy Rose and Dee Dee Blanchard, a mother and daughter from Springfield, Missouri, whose complicated **relationship eventually led to a stranger-than-fiction murder.**

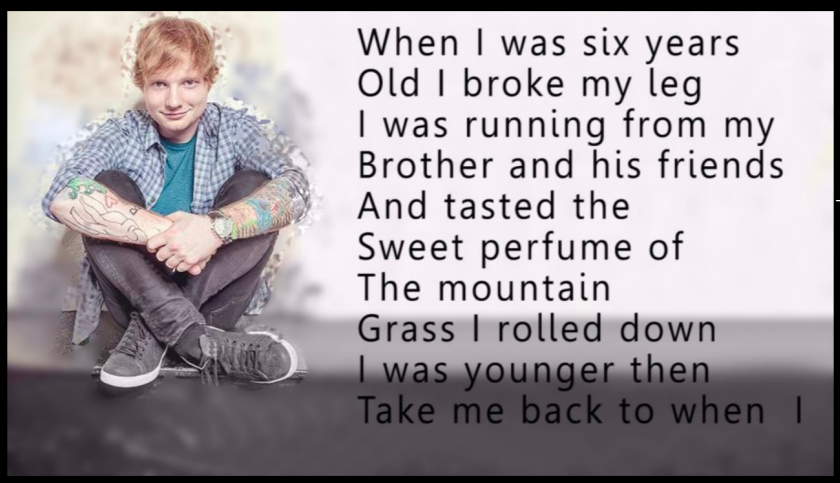

Ed she-ran - castle on the hill

This song is inspired by the real life Framingham Castle, in the Suffolk town where Sheeran grew up.and about his **childhood .**



"Flowers in the Attic" weaves the twisted story of the Dollanganger kids who, after the unexpected **death of** their father, are asked by their mother Corrine to stay **hidden** in the attic of their wealthy grandparents' mansion so she can reclaim the family fortune.

photos ;




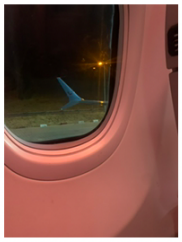
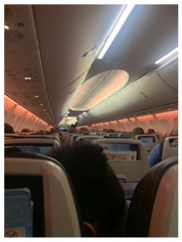
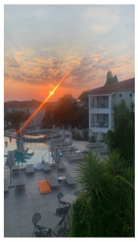
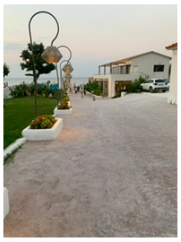
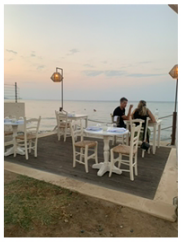
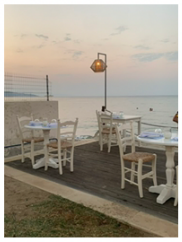


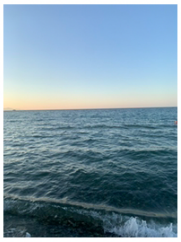
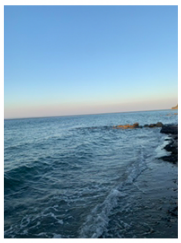
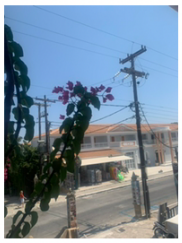
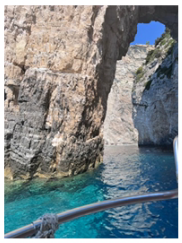
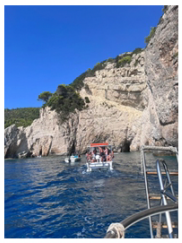
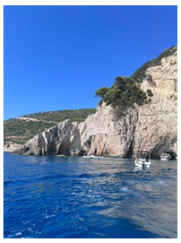
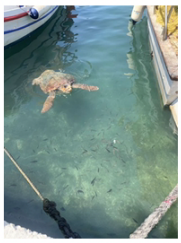
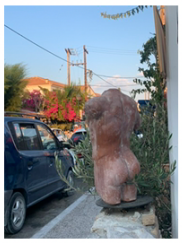

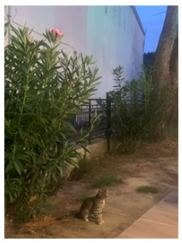

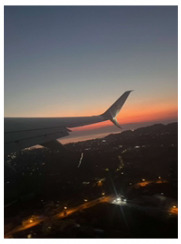
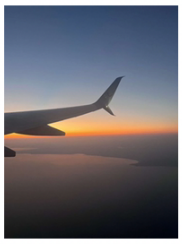
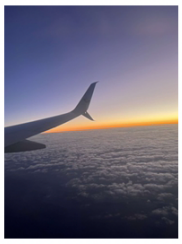
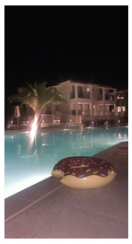

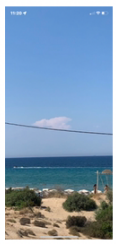
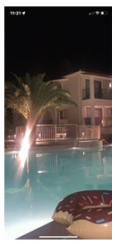
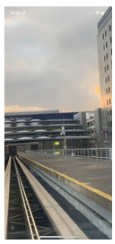
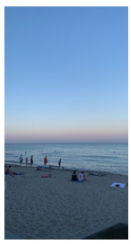

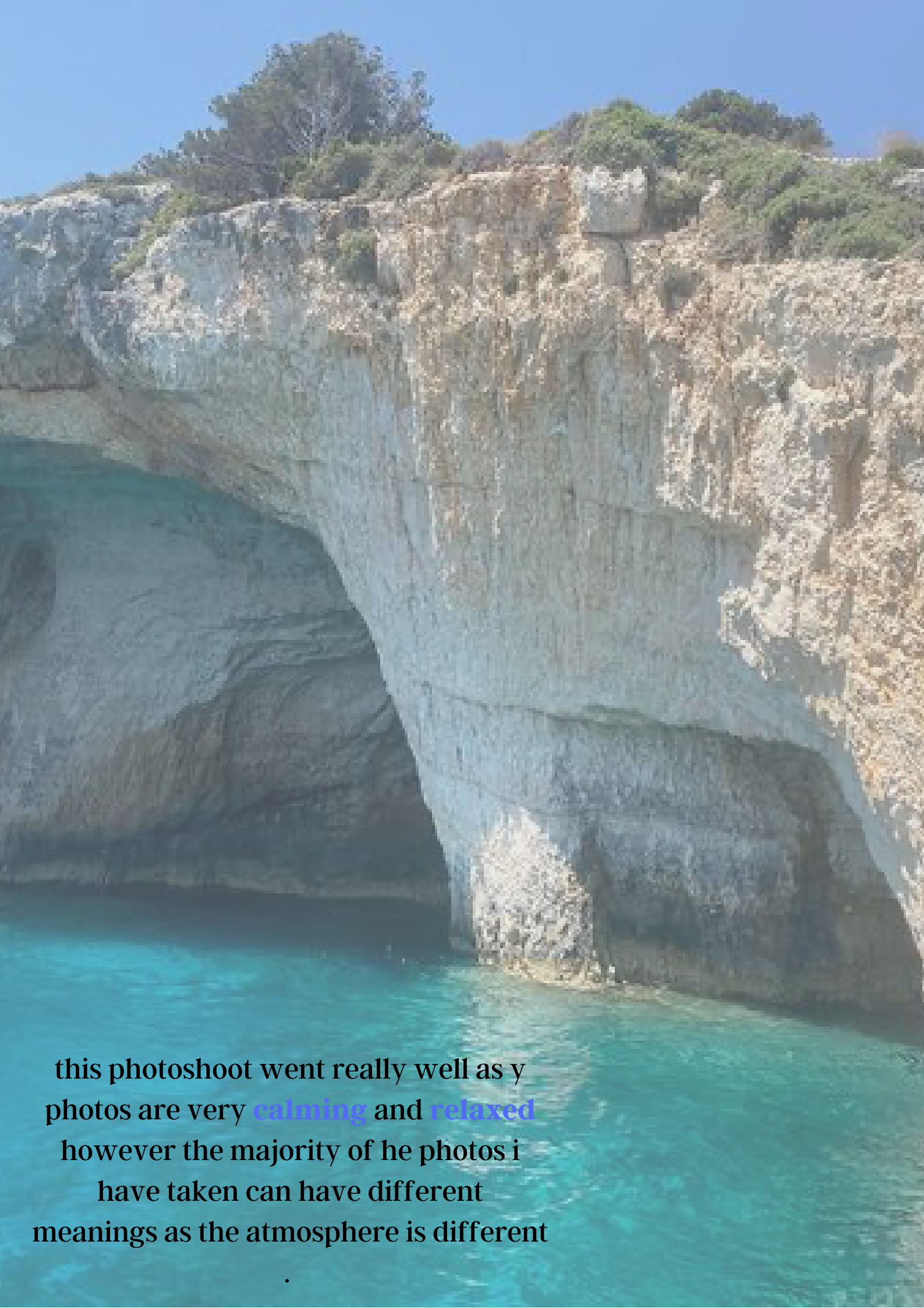

this photoshoot went really well as y photos are very calming and relaxed however the majority of he photos i have taken can have different meanings as the atmosphere is different

.



for this shoot, my thoughts were about **breaking free , running away and escaping reality** . the photos i have taken support the idea of running away as they are photos taken in Zante , Greece were the atmosphere feels **calming relaxed** but many stories behind the photo . for tis photo , it looks calming , relaxed , chilled , the placement of he sky and the pastel colours show the relaxing a stress free surroundings , however there is a child drowning who needed help in the very background . which shows the dark side of the photo as the child is hidden which also shows the abandonment of a innocent child without their adult nearby.

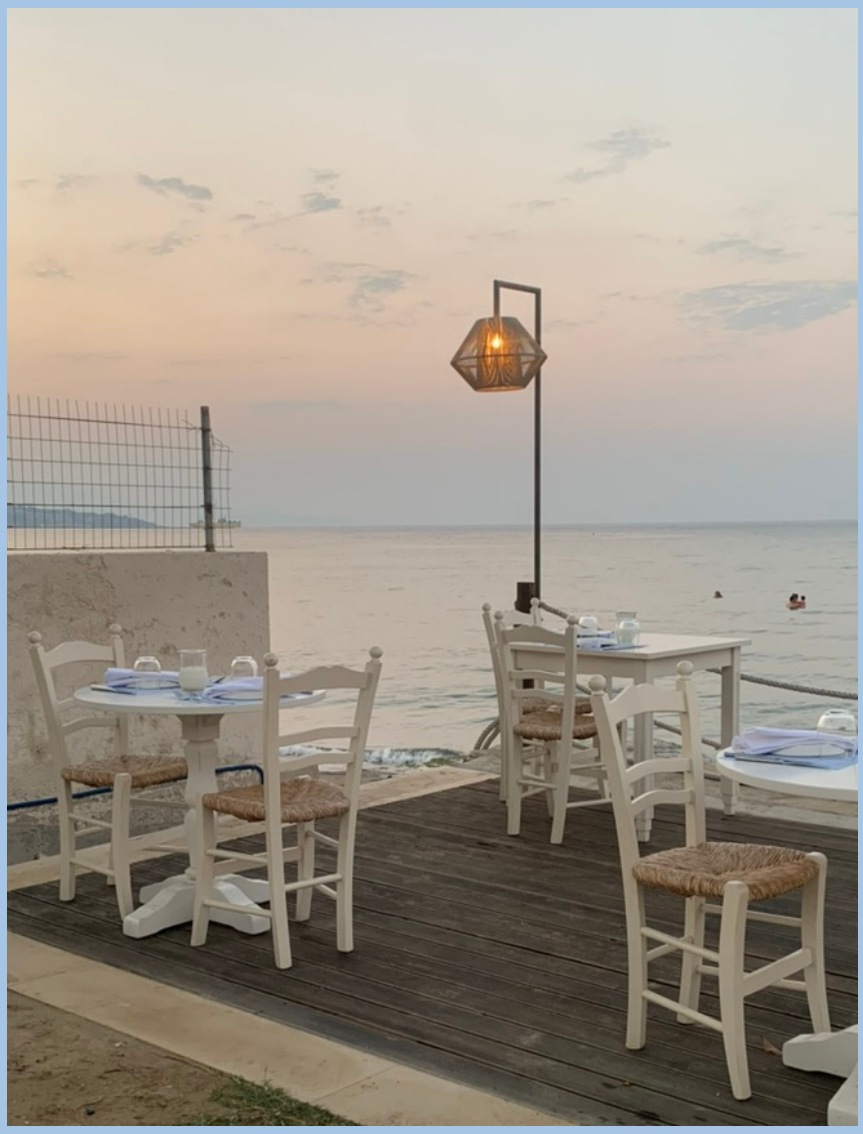



THIS PHOTO IS OF A STRAY CAT WHO MAKES ME THNK OF **ABANDMENT** LIKE A MOTHER ABANDING THEIR CHILD .

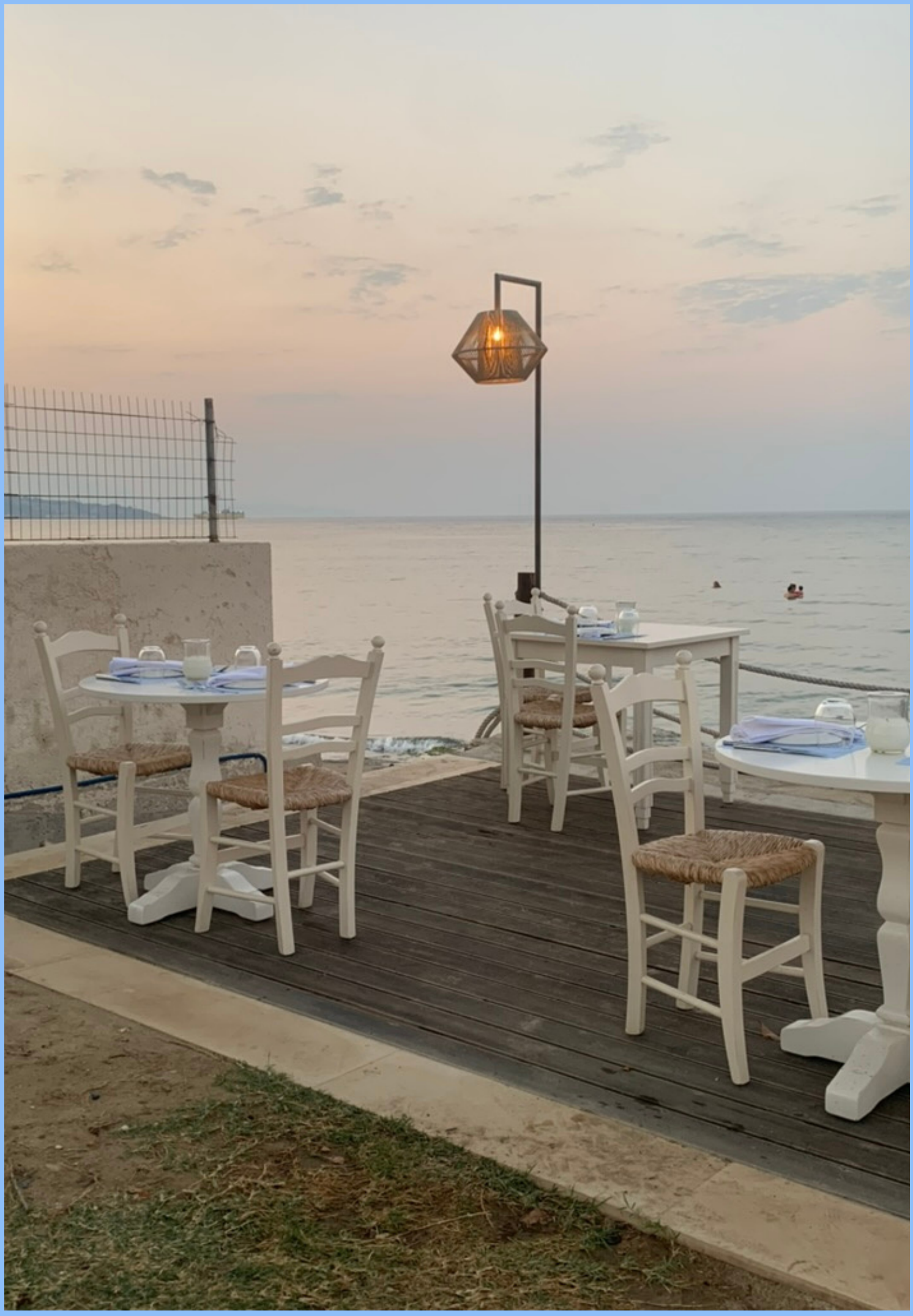

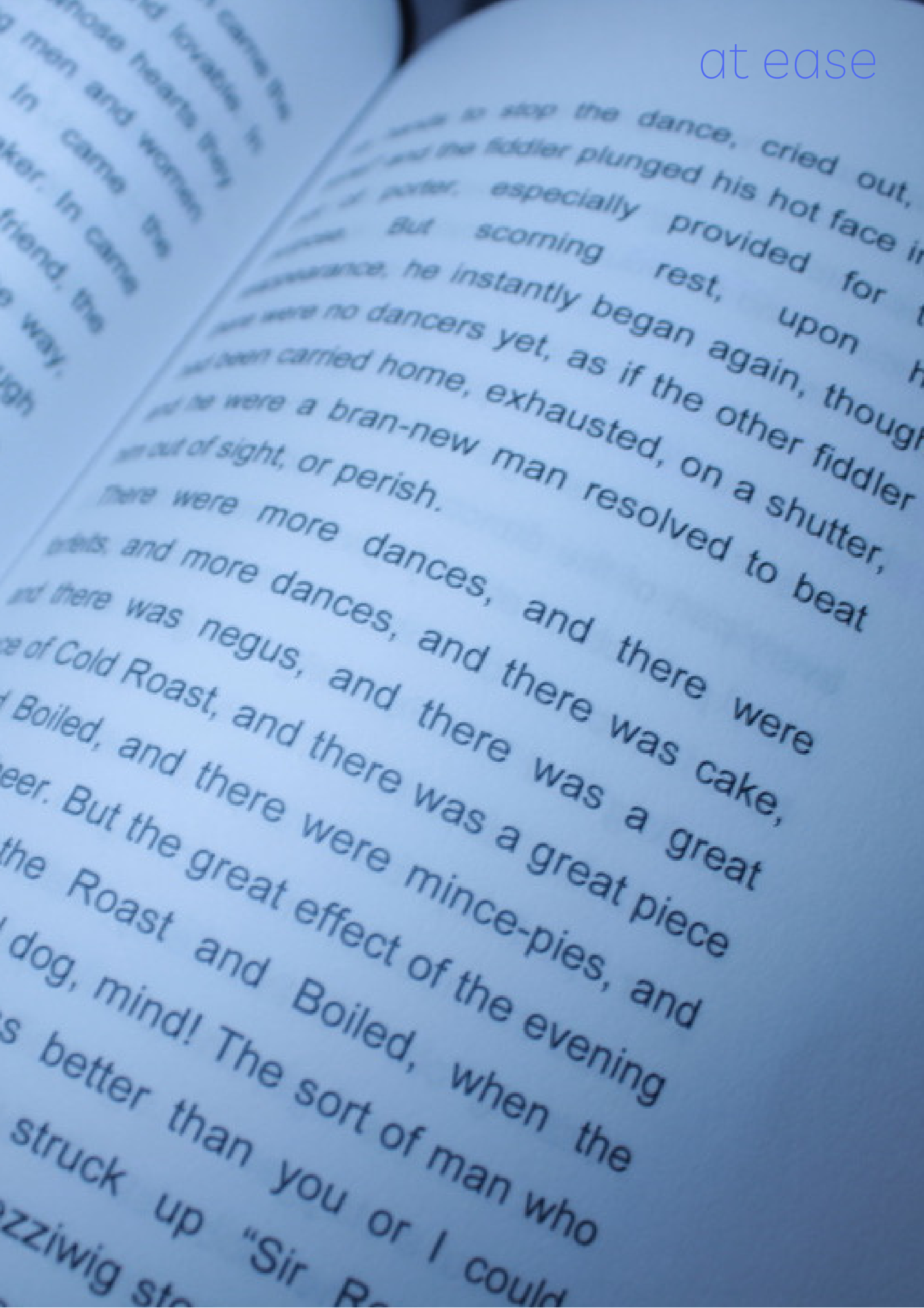
dance, cried out,
fiddler plunged his hot face in
especially provided for
but scorning rest, upon
he instantly began again, though
were no dancers yet, as if the other fiddler
carried home, exhausted, on a shutter,
were a bran-new man resolved to beat
sight, or perish.
there were more dances, and there was cake,
and more dances, and there was a great
there was negus, and there was a great piece
of Cold Roast, and there were mince-pies, and
Boiled, and there was a great effect of the evening
the Roast and Boiled, when the
dog, mind! The sort of man who
better than you or I could
struck up "Sir
zziwig



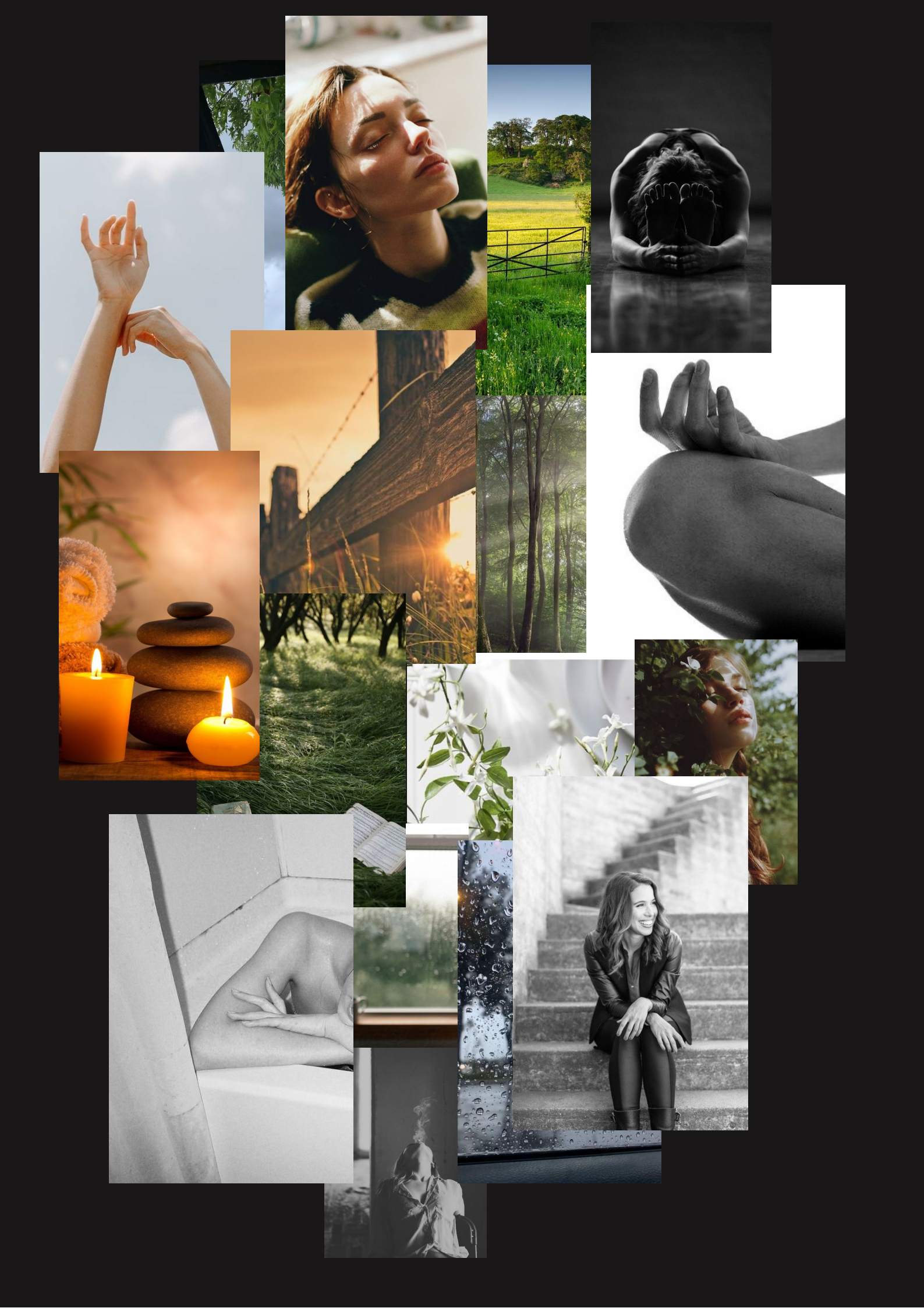

influences

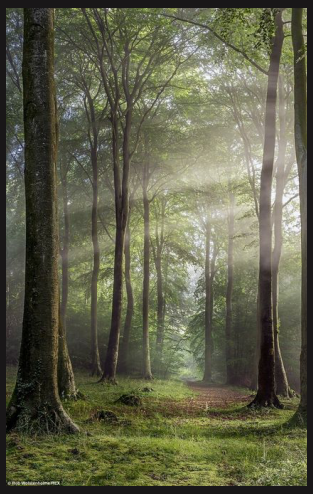

I chose this photo as it is very **calming** but also makes me think of **danger** as you never know who or what is in the woods and in the evening or in a dark atmosphere walking through the woods is very dangerous .



Lavender works as an **anxiolytic (an anxiety reliever)** and as a sedative, to increase r**elaxation and calm**, and help bring about sleep



based on a **real experience** you had where you spent a day meandering around a city with a young woman you'd recently met.



The simple and repetitive sound of water allows us to **rest our overstimulated brains.**

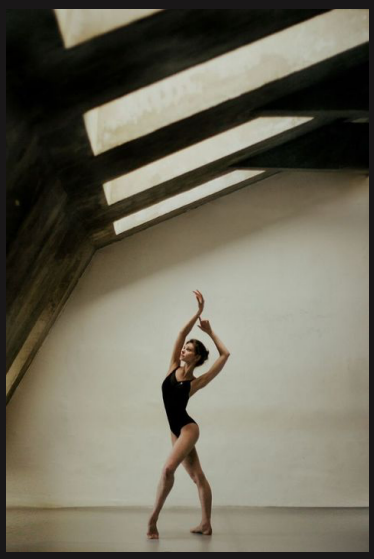

Dancing like any other physical activity releases the neurotransmitter, endorphins (also called happy hormones), which serve to **reduce stress and cause our bodies to feel calm, happy and optimistic.**

calming

stress free

relaxed

peace

be at ease

rest

happy.

mental health

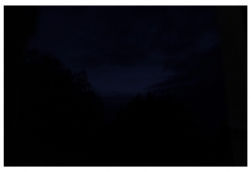





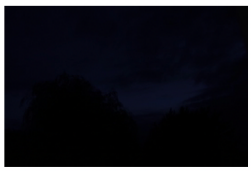

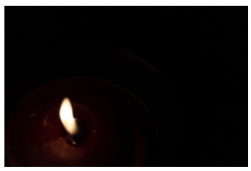

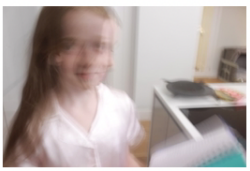









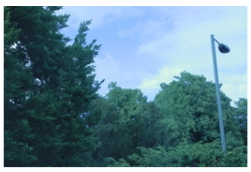
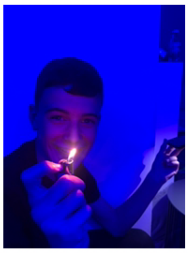
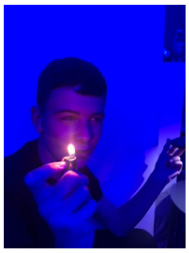
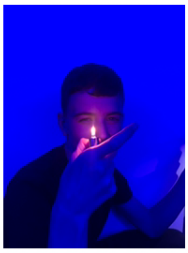
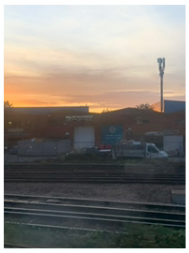





For this shoot used the idea of how individuals use ***different methods to feel relaxed .*** I used my photos to show the different ways you can relax . for example ***candle*** , many people use candles to feel more relaxed , as the ***soothing effect*** that candles have is based on how the brain processes smells. The smell of scented candles stimulates our limbic system, the part of the brain that is home to our memory and emotions.Hormones like serotonin and dopamine can be produced to help regulate mood.Another example is ***Sky gazing*** as it has been scientifically proven to ***reduce stress levels*** by helping you put your emotions in perspective. Which links into Rain sounds is a rhythmic ticking sound, which sounds like a wonderful lullaby that can help people fall asleep quickly. Studies have found that when rain sounds enters people's brain, brain unconsciously relaxes and produces ***alpha waves,*** which are very close to the state of brain when human sleeps .

on the other hand, some photos in my shoot ***are about not being relaxed, being on edge , feeling on edge , not coping vey well , stressed , the opposite of being relaxed and furthermore. i like this shoot as it shows - being relaxed and not being relaxed.***



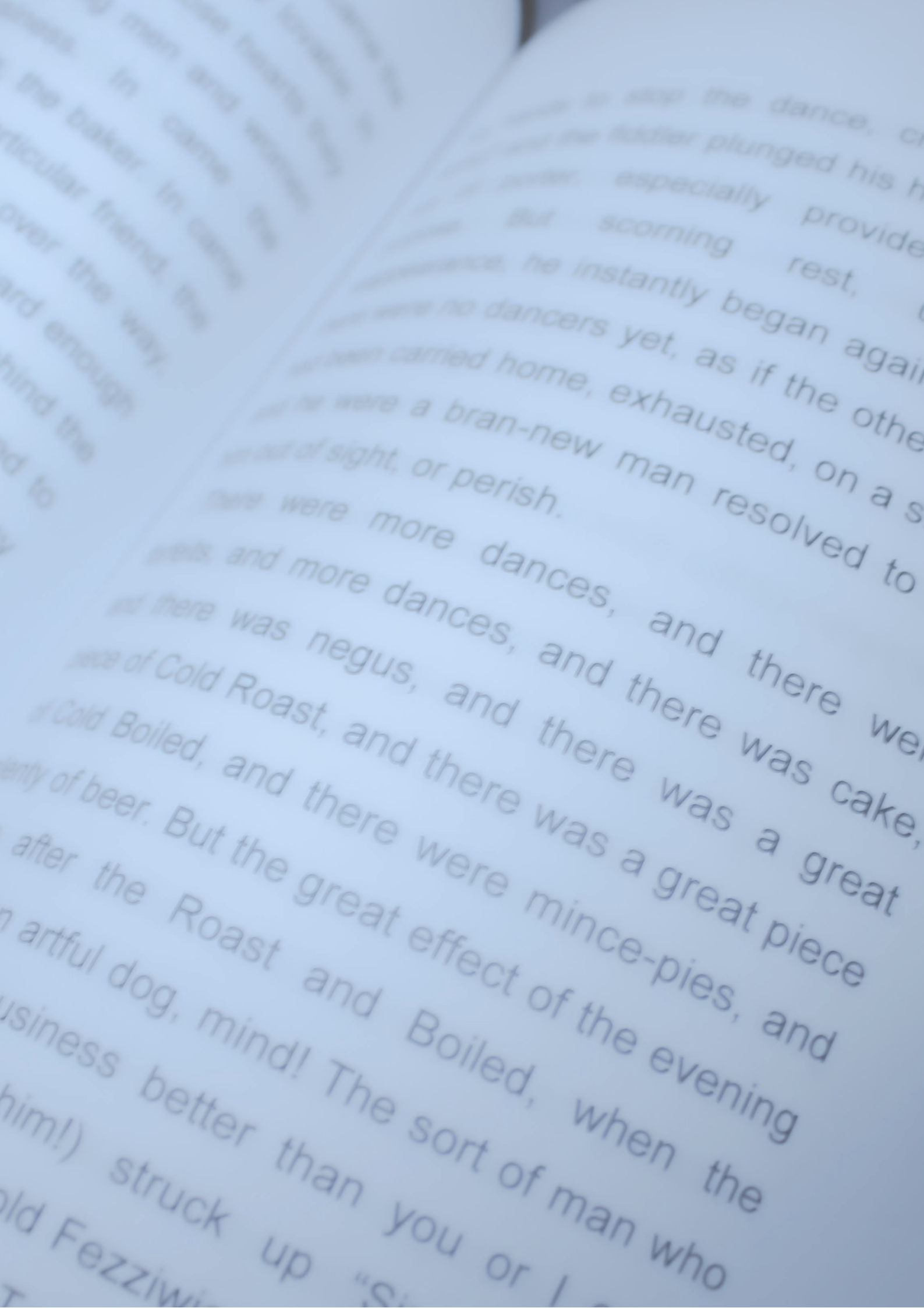
especially provide
scorning rest,
he instantly began agai
there were no dancers yet, as if the othe
carried home, exhausted, on a s
were a bran-new man resolved to
sight, or perish.
there were more dances, and there was cake,
and more dances, and there was a great
was negus, and there was a great piece
of Cold Roast, and there were mince-pies, and
Boiled, and there was a great effect of the evening
of beer. But the great effect
after the Roast and Boiled, when the
artful dog, mind! The sort of man who
usiness better than you or I
him!) struck up "Si
old Fezziw

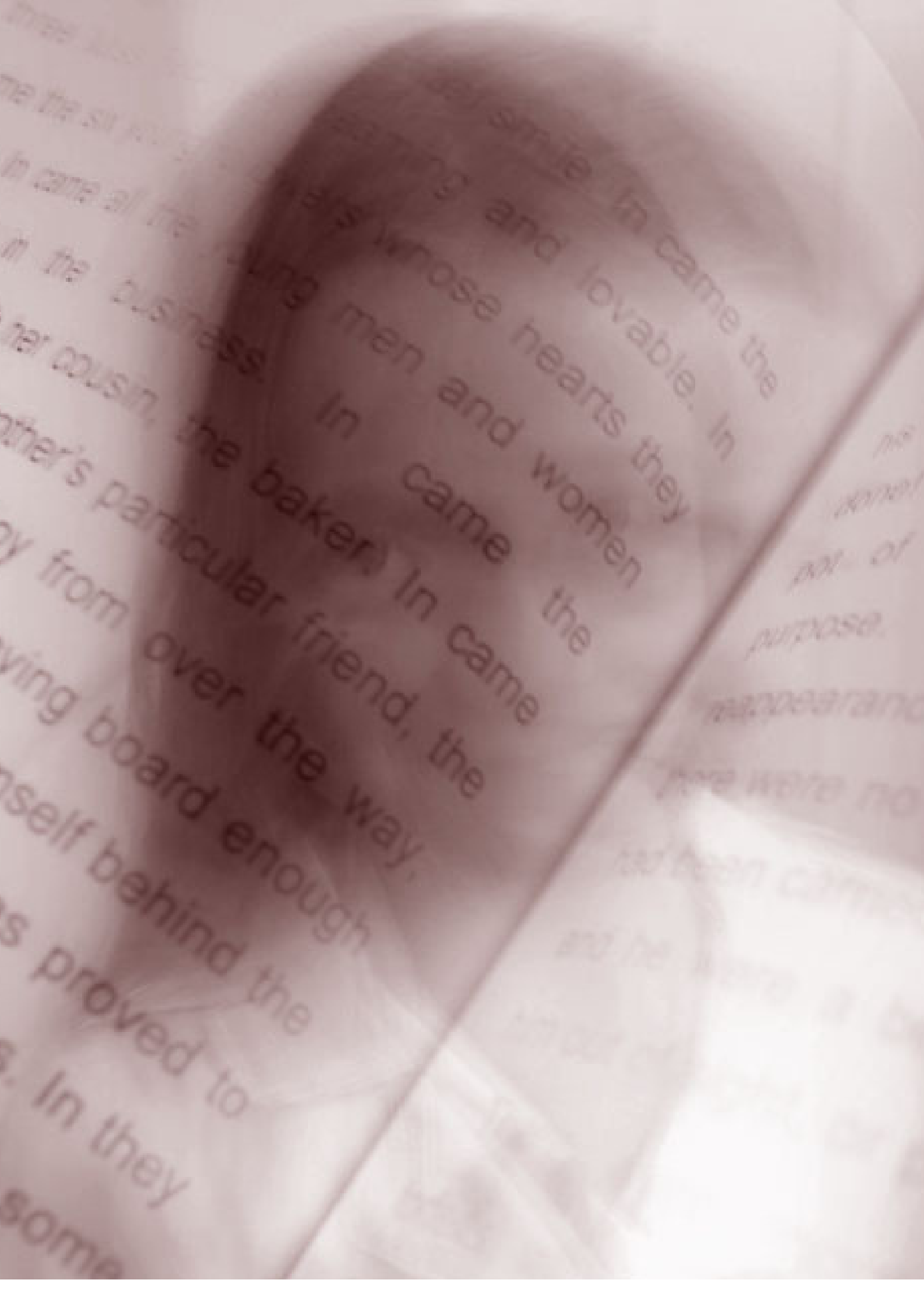

influences



The stones on a **grave** is a physical way to honor the deceased. Stones last longer physically than flowers. They are everlasting and permanent like the **memory of the deceased.** , to feel **connected to them** .



retreated into the woods to live a **solitary life** must fight for her life in silence when a masked **killer** appears at her window.



A dangerously charming, intensely obsessive young man goes to extreme measures to insert himself into the lives of those he is transfixed by.



James arthur in his song safe inside , speaks about **not feeling safe or relaxed without a someone he needs .**



After a young man is **murdered**, his spirit stays behind to warn his lover of impending **danger,** with the help of a reluctant psychic.

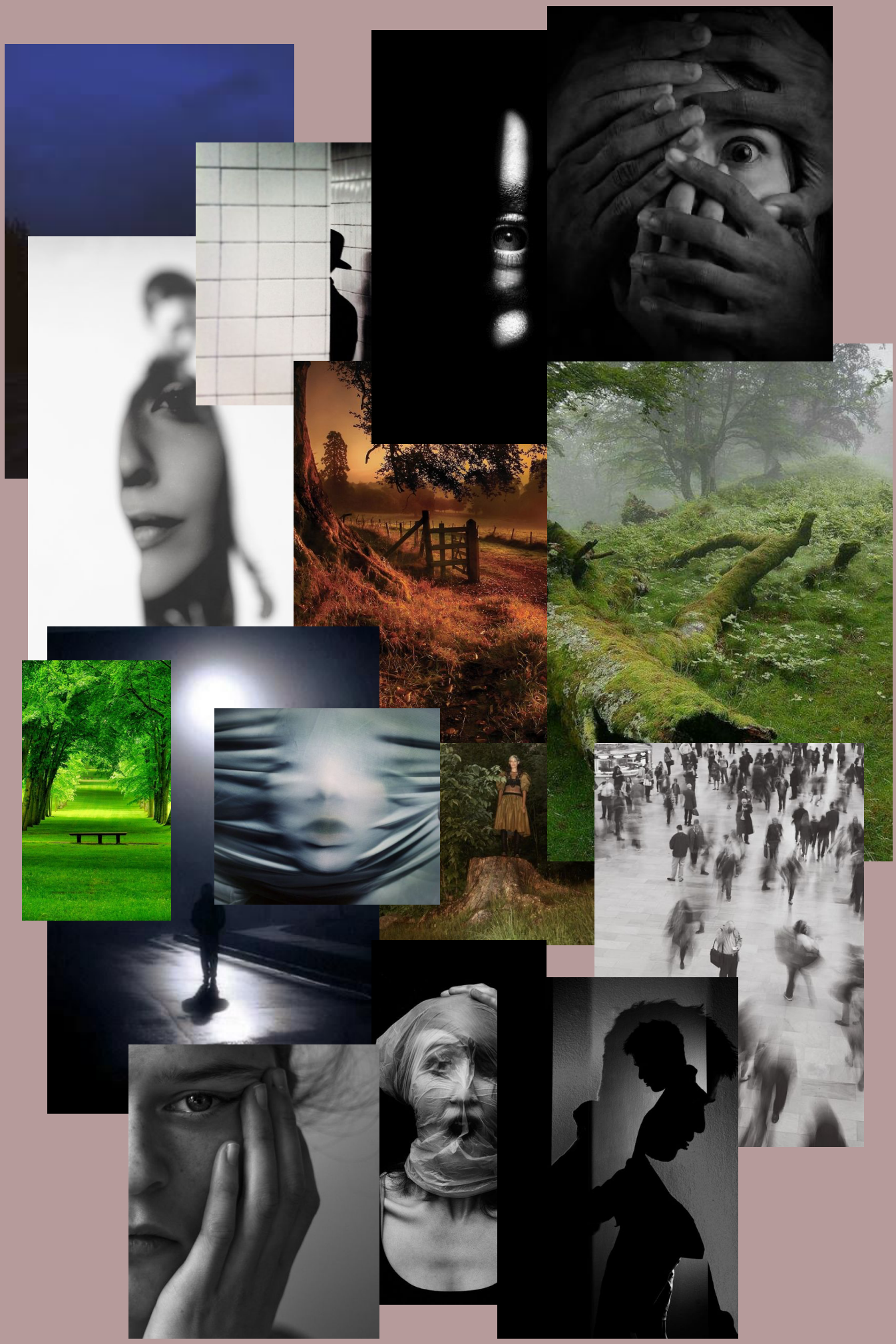


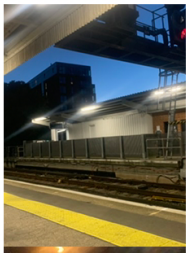
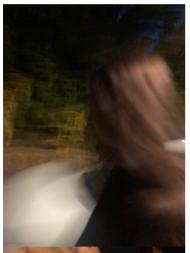
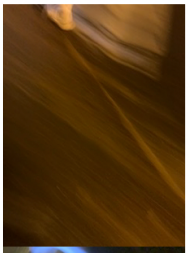
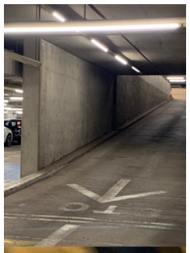
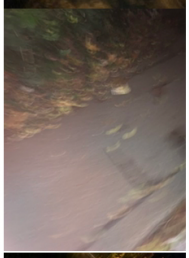
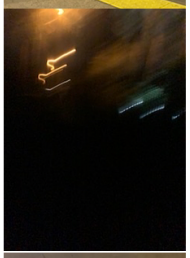
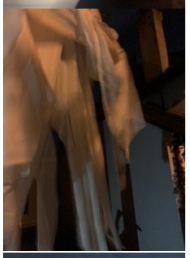
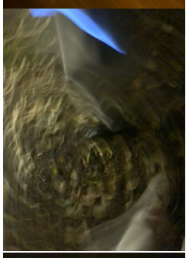
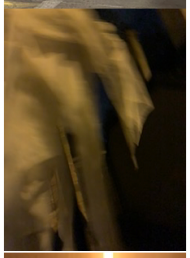
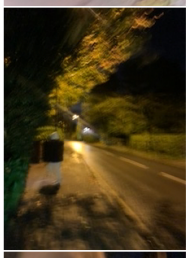
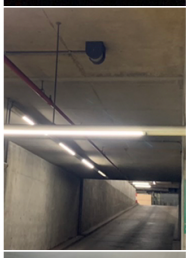
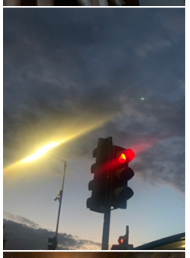
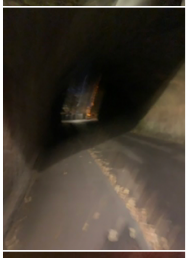
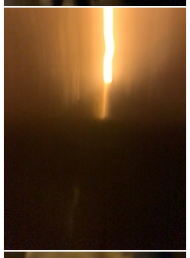
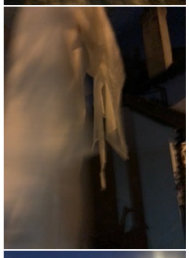
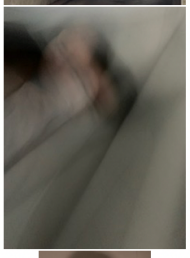
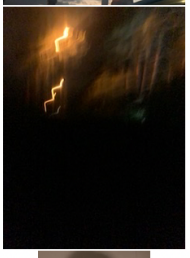

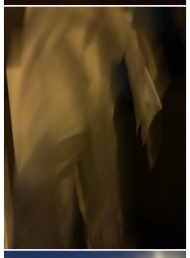
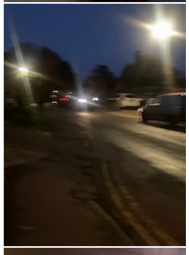
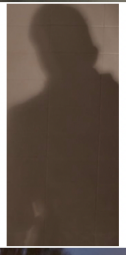
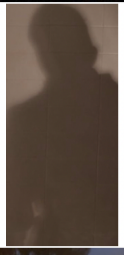
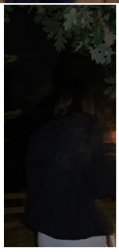
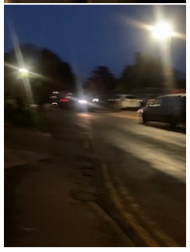

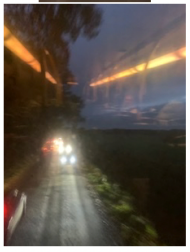
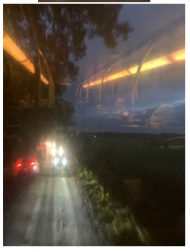



for this photo shoot i based my idea and theme of **darkness shadows** , The fear of the dark (and all of its shadows) is a common for people to be **scared** of , because our eyes tend to play tricks on us when the lights are low. A jacket hanging on the door can easily morph into a **silhouette,** and a pile of blankets could suddenly look like someone lurking in your bed. For my shoot the photo i have inserted on the right i based the photo on **dark humanoid figures** , commonly known as shadow people , they can be extremely scary and **unsettling** to people who experience seeing them . however defining exactly what shadow people are and if they are actually **paranormal** or is it a human .

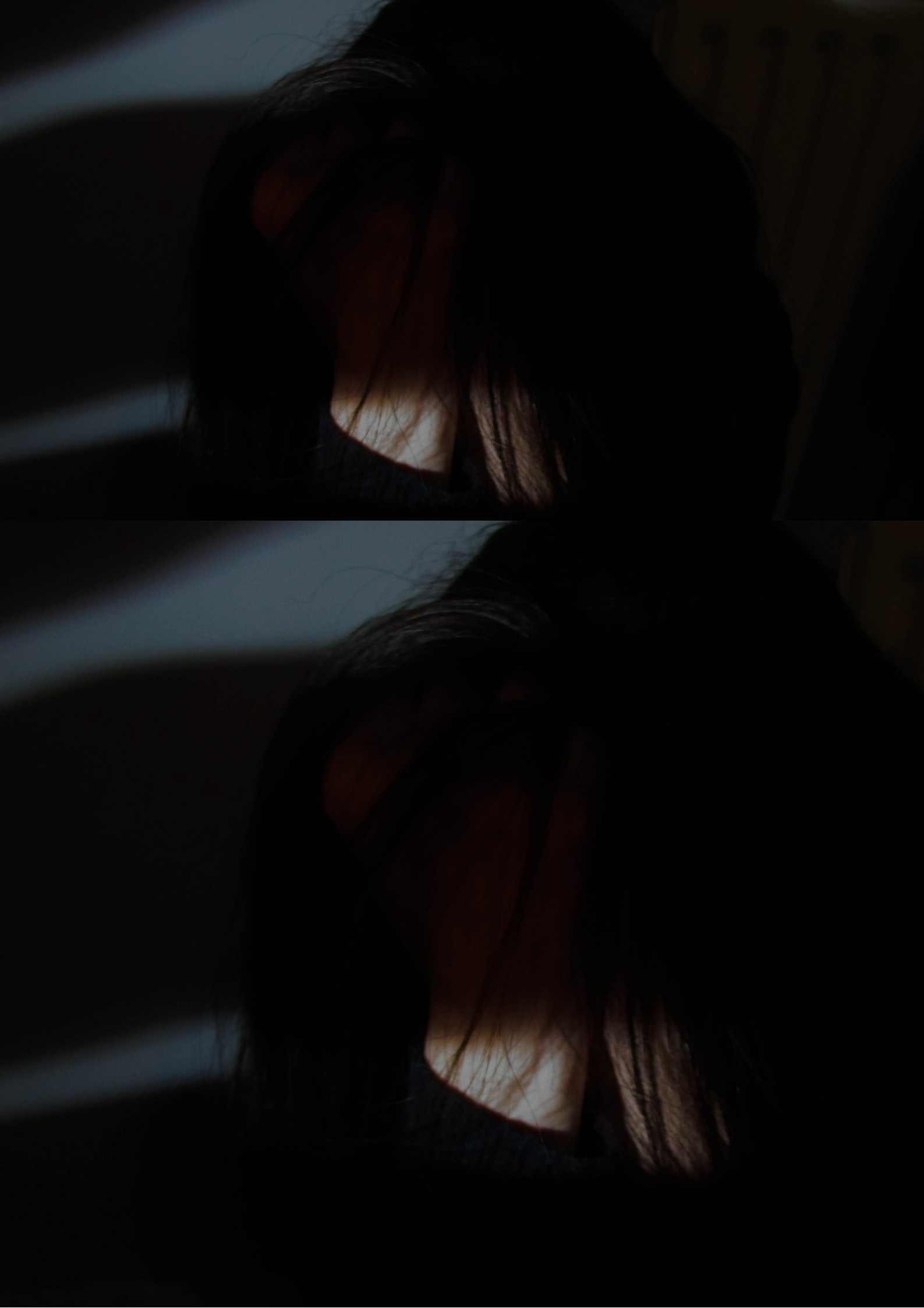

guilt halloween death horror fear blood supernatural decease panic



The movie terrifer is abouT crazy **clown** stalks and tries to kill three women in a wretched old apartment building on Halloween night.

INFLUENCES



A **ghost** is the **soul or spirit of a dead person or animal** that can appear to the living. In ghostlore, descriptions of ghosts vary widely from an invisible presence to translucent or barely visible wispy shapes, to realistic, lifelike forms.



Scream 1 ; A year after the **murder** of her mother, a teen
age girl is **terrorized** by a new killer, who targets the girl and her friends by using horror films as part of a **deadly** game.



vampire-themed romance f**antasy** , the movie and book is base mostly in the woods with a **sight of fog .**



A summer of fun turns into a gruesome fight for survival as a **killer terrorizes Camp** Nightwing in the cursed town of Shadyside.

spooky nightmare ghostly darkness mystery



While Nina is perfect for the role of the White Swan, Lily personifies the Black Swan. As rivalry between the two dancers transforms into a **twisted friendship, Nina's dark side begins to emerge**.



"'Breathe Me' is about feeling worried, generally **anxious**. Being **overwhelmed** by your own inner dialogue



an i**dyllic** housewife living in a company town who begins to suspect a **sinister secret** being kept from its residents by the man who runs it, having strange things happening to her .



a couple who, after the **death** of their unborn child, adopt a psychopathic nine-year-old girl with a **mysterious** past.



A young woman, dealing with **anorexia,** meets an **unconventional** doctor who challenges her to face her condition and **embrace life ,empathise** with people with anorexia and their **families.**





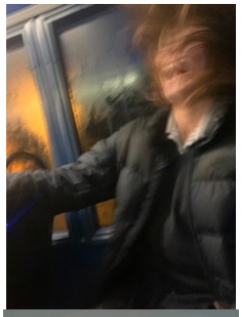
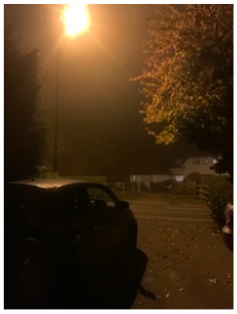
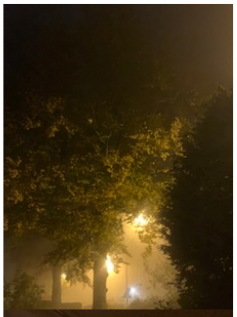
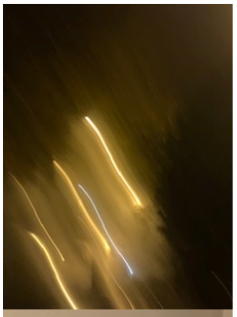
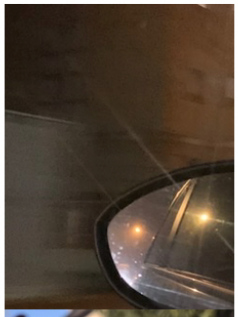
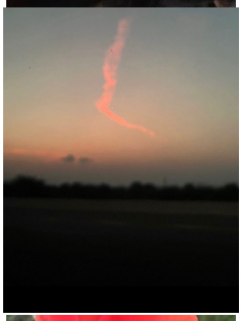

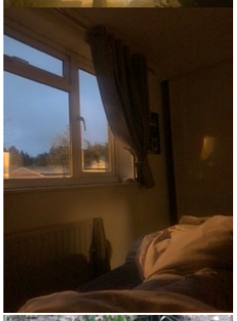


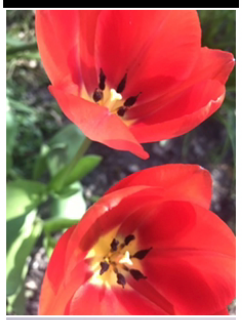
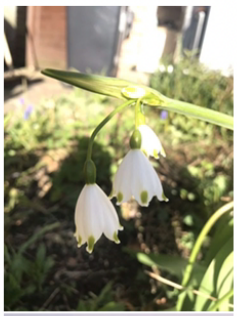
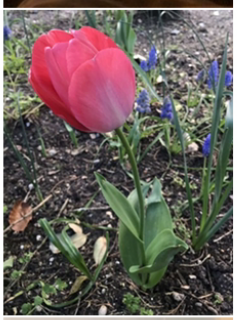

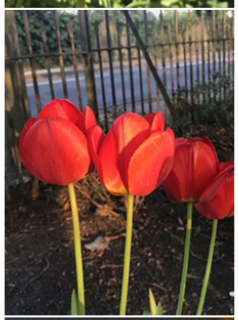


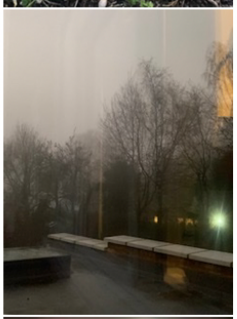
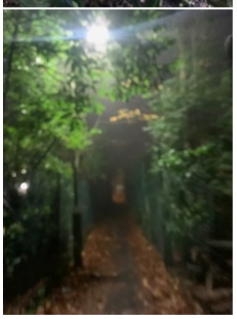

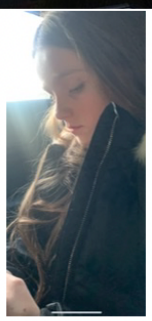
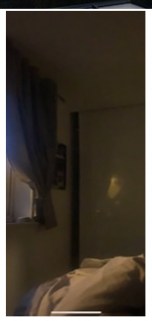


orginal photo

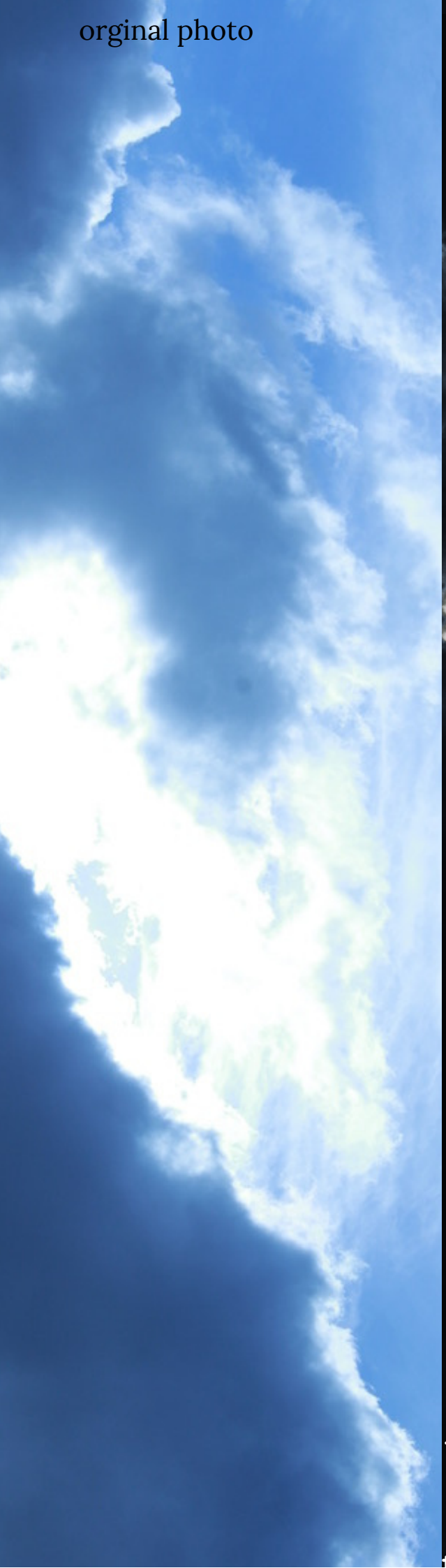

light room

i used lightroom to darken the cloud from the original photo , to fit more to the theme of horror , ghosts , supernatural . as the darkness and shadows in the photo looks like people and animals , for example in the top left hand Conor there is a animal like figure

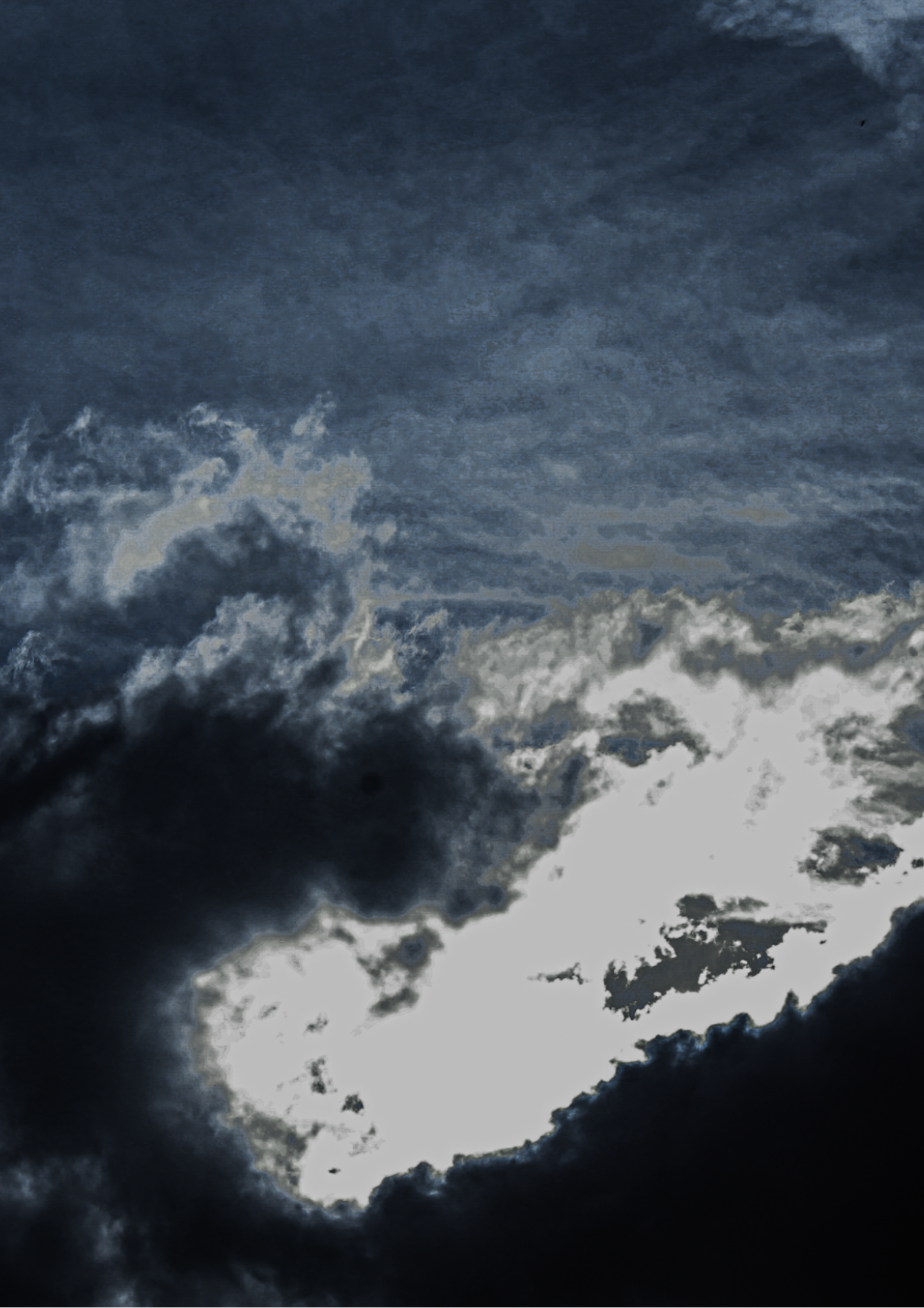

FEEDER FILE

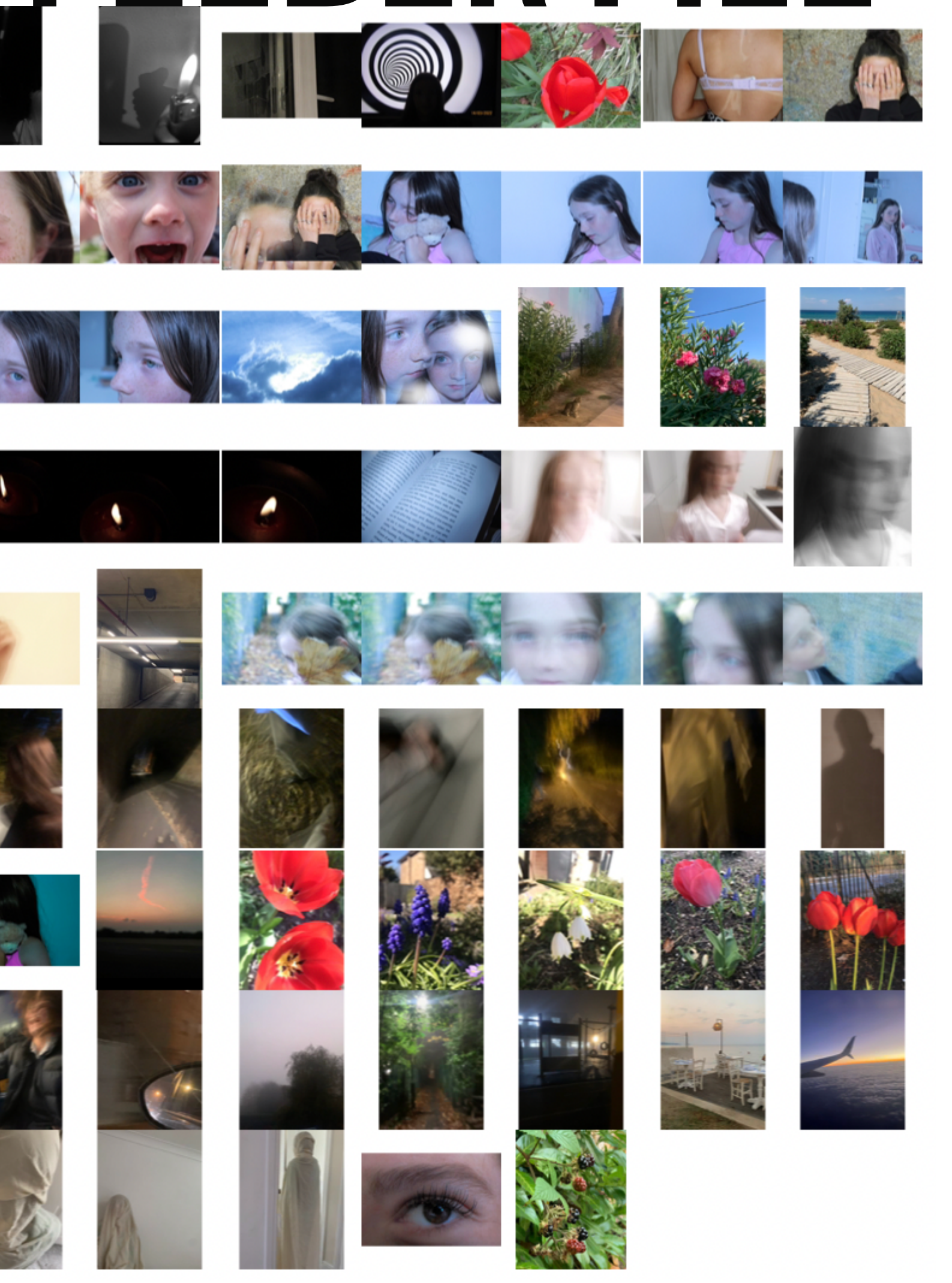


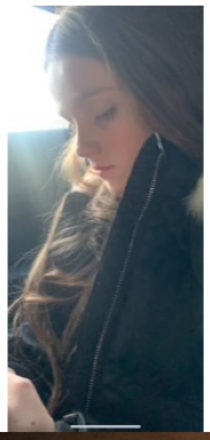
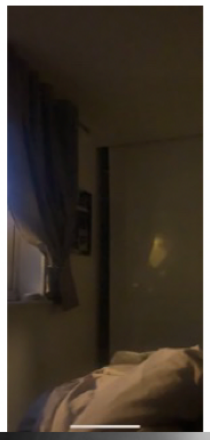






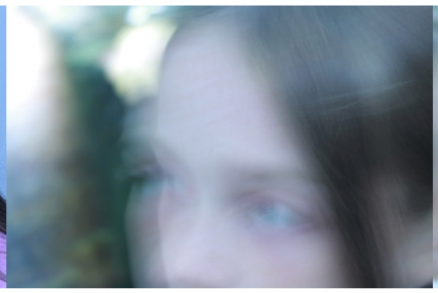
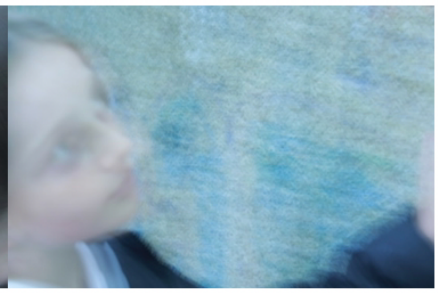
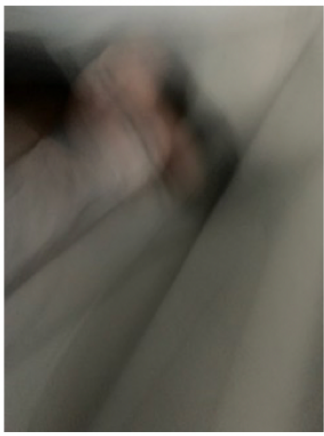
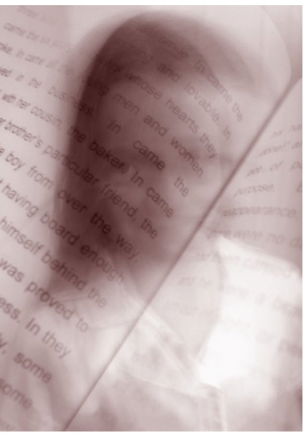


breathe

In this photo the majority of the photographs are of a young girl portrayed as innocent young however the atmosphere is gloomy , blurry creating a sense of danger maybe foreshadowing danger yet to come .

A1









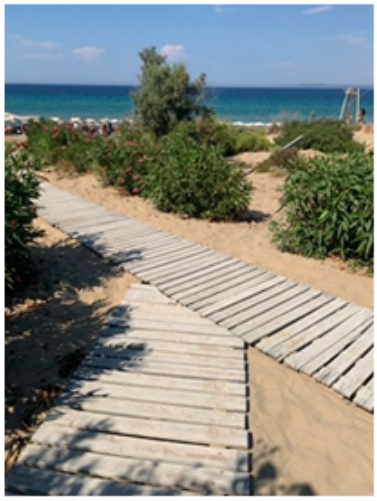

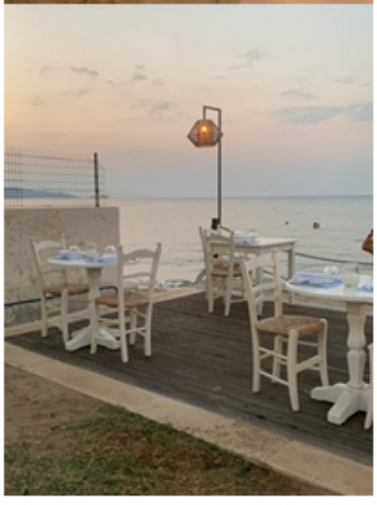

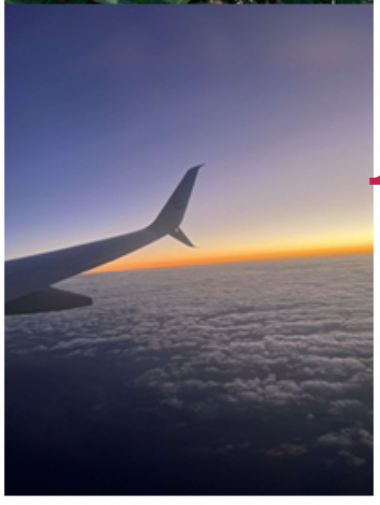

A2



at ease

this folder , the photos are very light colours and the scenery is very peaceful and calming .more so this folder reminds me of the film mamma mia following colours and atmosphere , cal and peceful through the colours as they are very ligh , futhermore the water and sunse whch are lnked peace and feeling a ease .

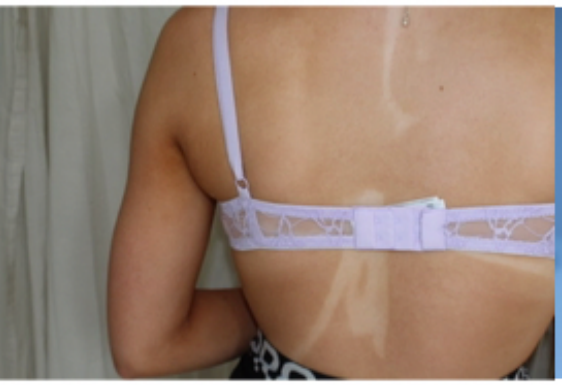











thepathways

A3

for this folder the ideas are about body image and ways of coping like lavender and flowers can be used to relieve stress . linking with mental health the path photo stands out for me as in life we have many paths to go down and everyones path in life is different like our mental healths .which is completely normal .





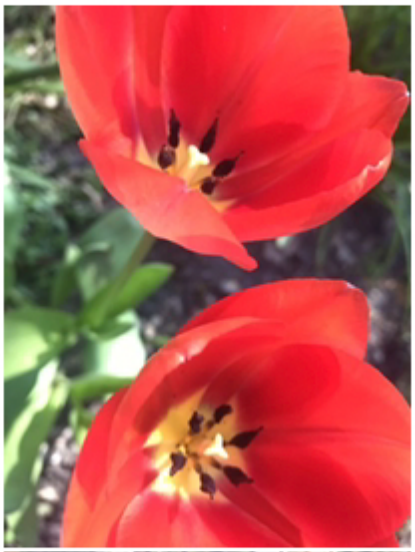

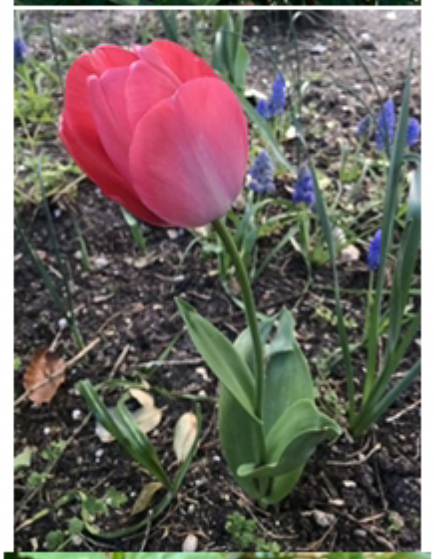


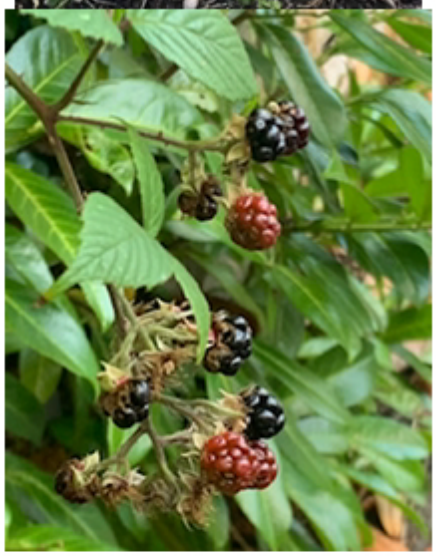

i see you

A4

A red poppy is a symbol of both Remembrance and hope for a peaceful future. Poppies are worn as a show of support for the Armed Forces community. The poppy is a well-known and well-established symbol, one that carries a wealth of history and meaning with it. these photos link with sorrow the emotions-the cat alone and isolated .









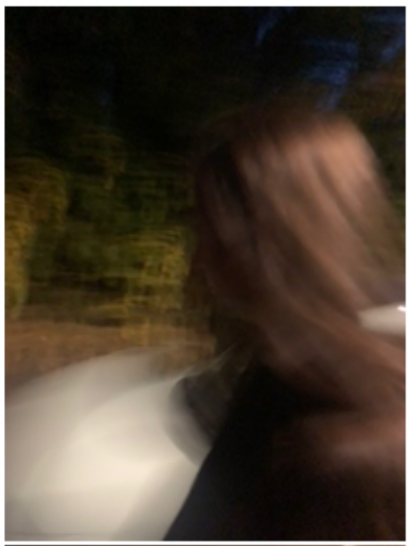

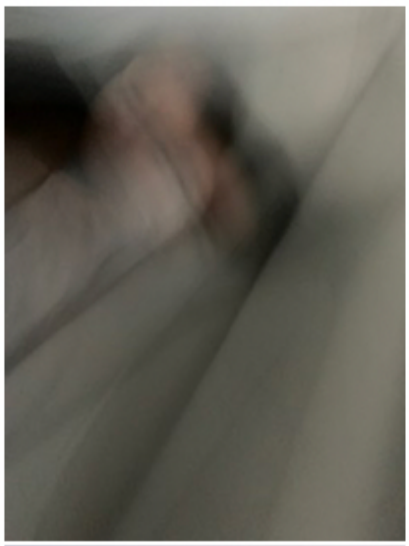





A

5



illusions



for this A5 folder it reminded me of illusions and a idea of horror as the photos are blurry and for example the eye , who's eye is it ? what emotion's are they feeling . The fourth photo for me is my best edit as it is in the majority of my folders as the face blur links with many of my photoshoots ,linking with , horror , a sense of illusions and a supernatural atmosphere through the use of two faces .









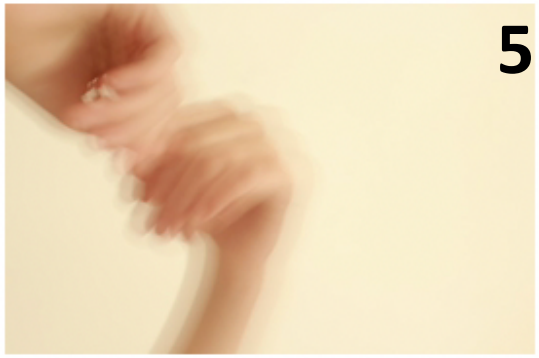





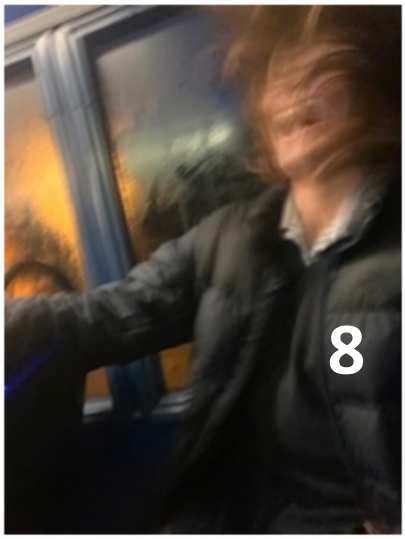

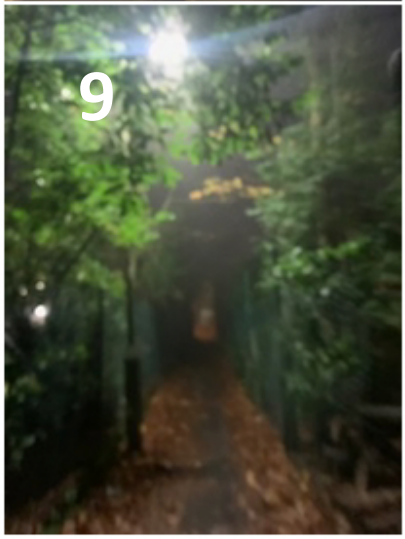



in this folder i chose these photos as the photos show many different emotions and atmospheres

number 1 ; fear , 2; danger 3; shocked , supernatural ,peace , 6; ghost like ,unnatural figure 8; horror , 9; loneliness , 10; abandonment .

where are you ?

A6







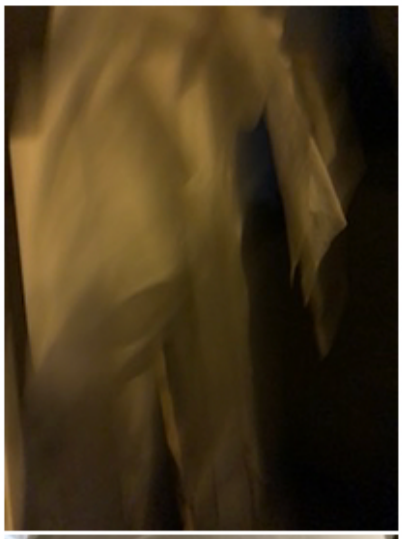

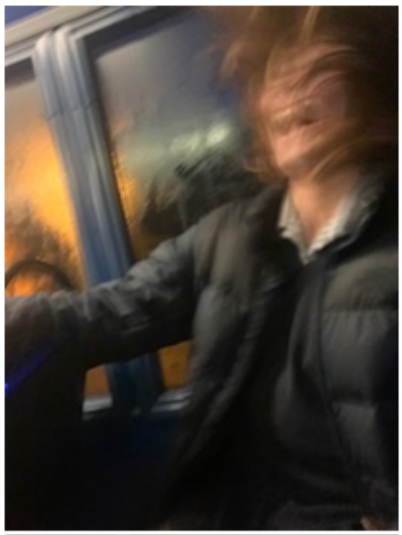





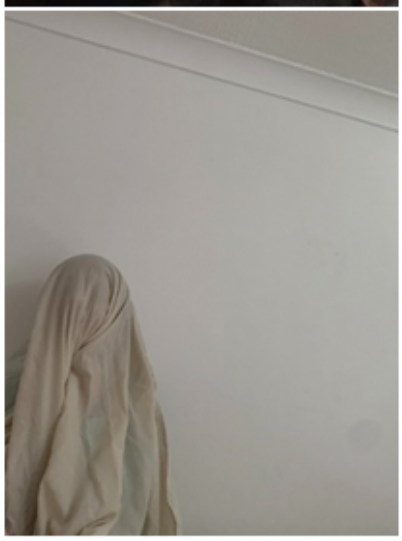



covered up

for my A7 folder the photographs give a sense of a supernatural atmosphere in the 5 th photo the girls face is disfigured like something or someone pulling out her soul . correlating with the material wrapped round the figure the photos are very mysterious , many people associated fog with ghosts as the atmosphere of fog also creates a blurry atmosphere which is very unsettling .

A7









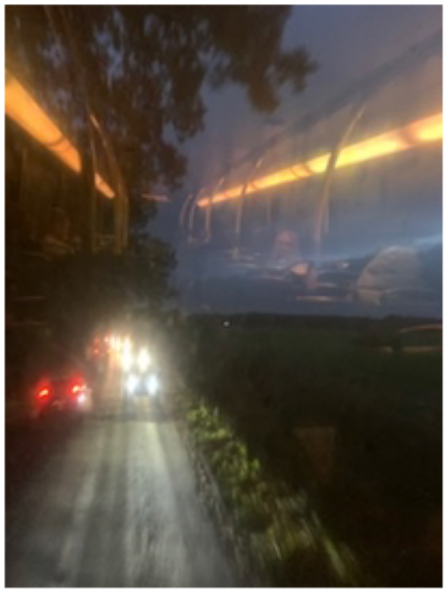

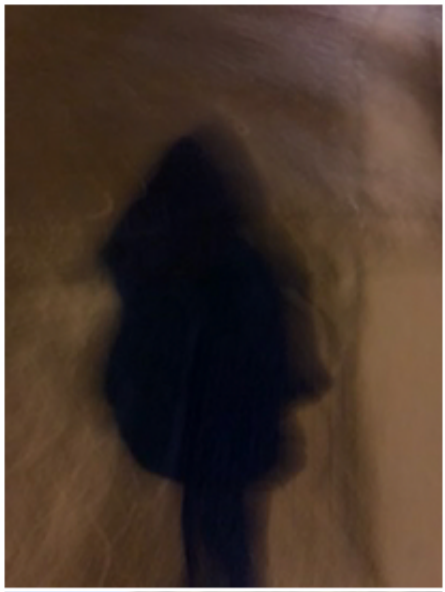

A8

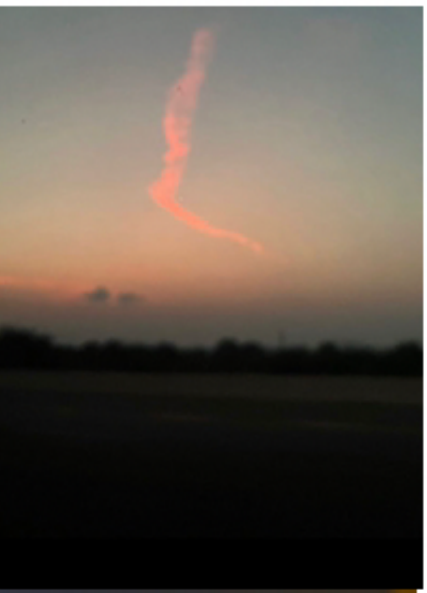





flames

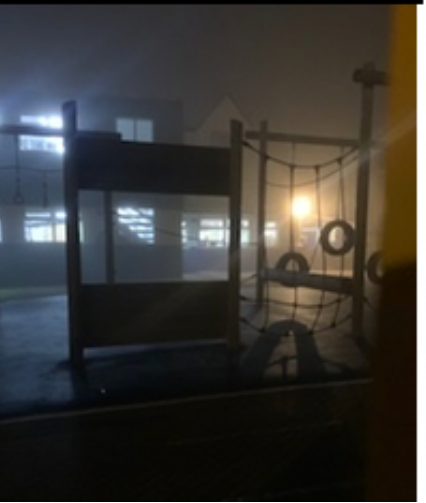

for my A8 folder my thoughts were based on flames the sky and the atmosphere it creates a sense of warmth however the darkness of some f the photos makes me think of the individual feeling scared , unsafe as the dark could be portrayed in many different ways and normally many people are scared f darkness as it correlates with danger as the world we live in could be a dangerous place .

b1

i picked these four photos as they stood out to me , the innocence and purity of the young girl however being so young the photos show a sense of isolation , loneliness the majority of these phots shows the young girls facial expression as sad , showing the girl is maybe mooring or grieving over someone or something . in the last photo i shows he girl s clenching onto her Teddy as if the person she is grieving over as if is the last thing she has left of the person she lost , showing no matter someones age we all go through things throughout our lives and our childhoods are very different .

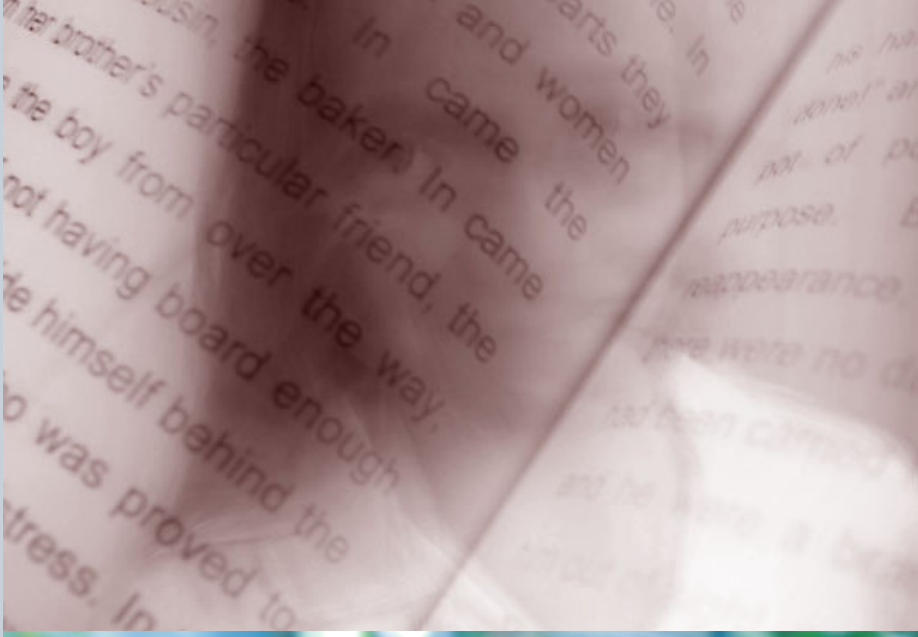







B2

the four photos show peace , patience and are calming .







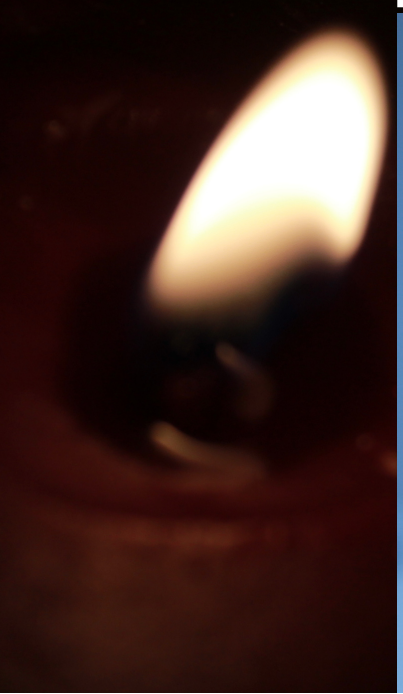



B3

the 4 photos show love and passion , peace , giving someone flowers or seeing flowers usually reminds us of a los one for examplle ; war poppies are for rememberer , however many people give another floowers to show here love for them , or as a present for another .









B4

i chose these four photos are they al link with identity however we do not know who the person is .

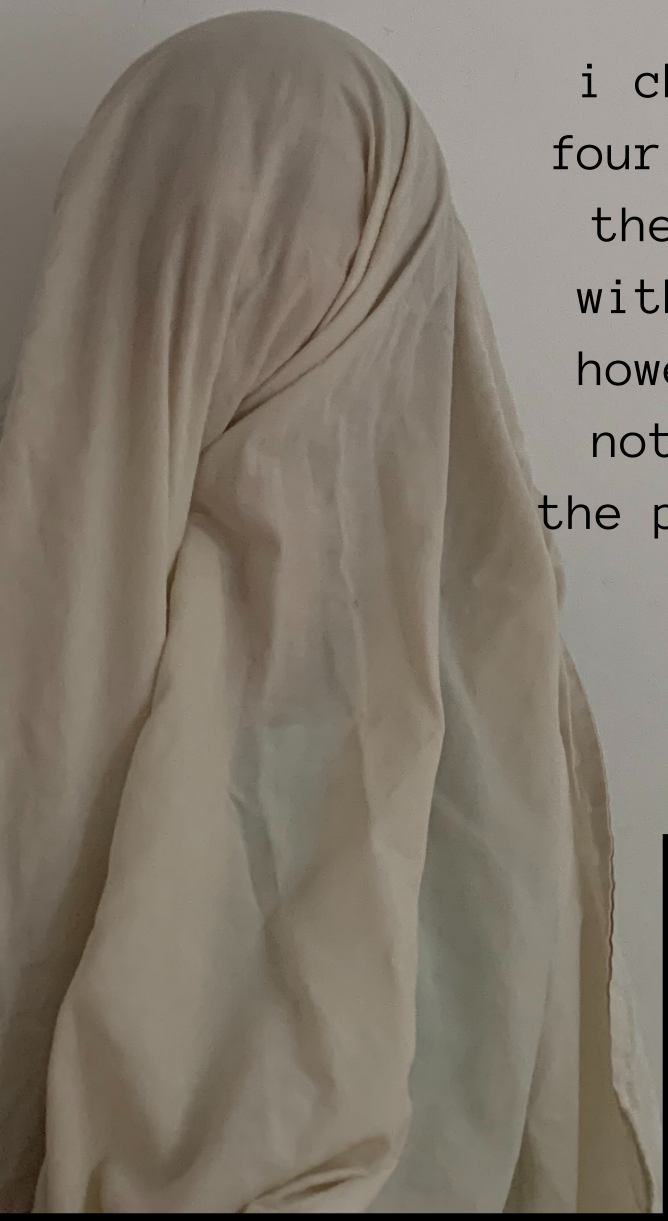



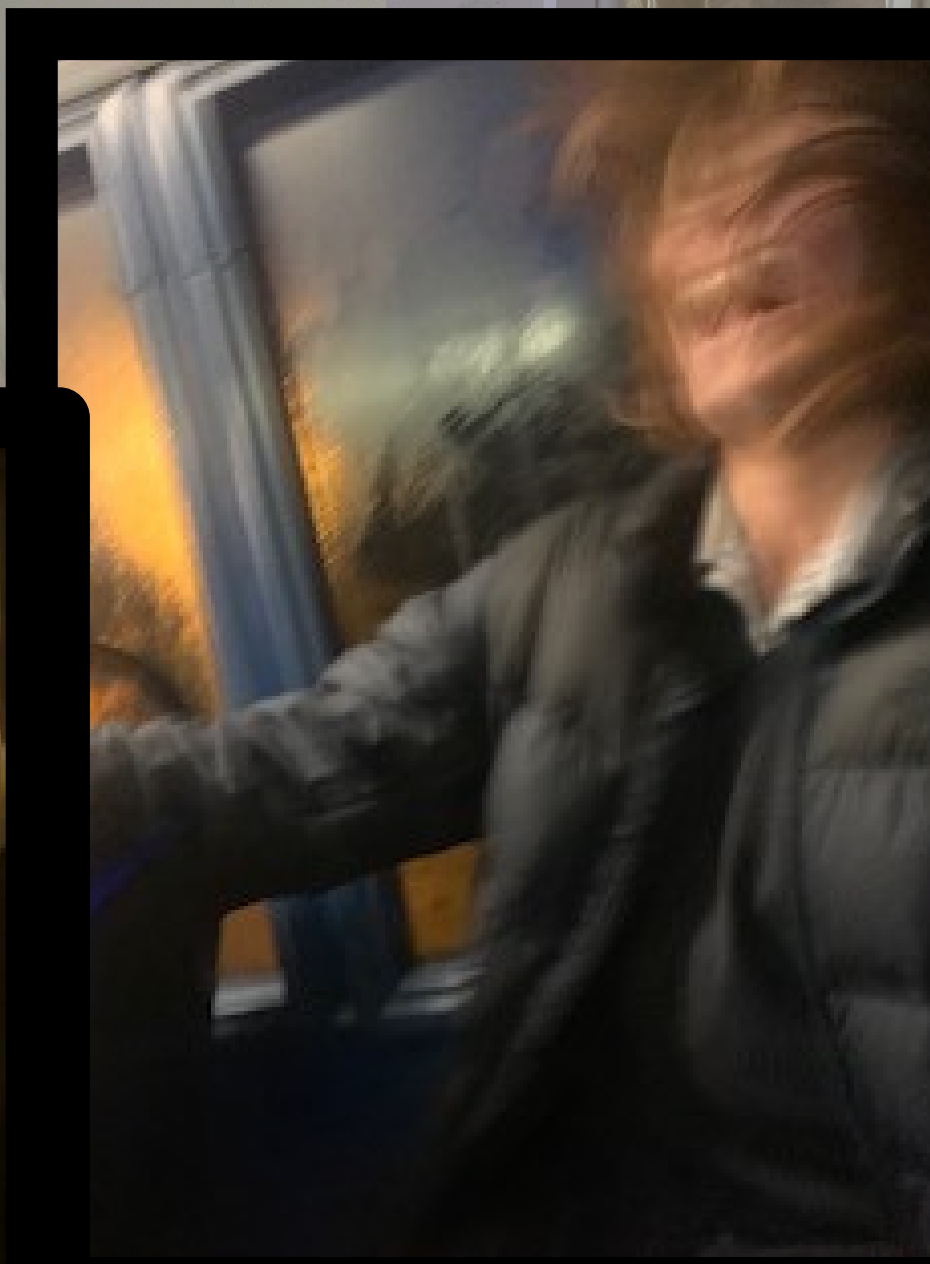














final photos